



# Mapping of needs, available services and infrastructure facilities for children at risk of separation from families, in particular in vulnerable communities.

English version

July 2022



MINISTERUL FAMILIEI, TINERETULUI  
ȘI EGALITĂȚII DE ȘANSE  
Autoritatea Națională pentru Protecția  
Drepturilor Copilului și Adopție



## Disclaimer

This work is a product of the staff of The World Bank. The findings, interpretation, and conclusions expressed in this paper do not necessarily reflect the views of the Executive Directors of the World Bank or the governments they represent. The World Bank does not guarantee the accuracy of the data included in this work and does not assume responsibility for any errors, omissions, or discrepancies in the information, or liability with respect to the use of or failure to use the information, methods, processes, or conclusions set forth. The boundaries, colors, denominations, and other information shown on any map in this work do not imply any judgment on the part of The World Bank concerning the legal status of any territory or the endorsement or acceptance of such boundaries.

This report does not necessarily represent the position of the European Union or the Romanian Government.

## Copyright Statement

The material in this publication is copyrighted. Copying and/or transmitting portions of this work without permission may be a violation of applicable laws.

For permission to photocopy or reprint any part of this work, please send a request with the complete information to either: (i) National Authority for the Protection of Children's Rights and Adoption (Bd. Gheorghe Magheru no. 7, Sector 1, Bucharest, Romania) or (ii) the World Bank Group Romania (Vasile Lascăr Street, no. 31, 6th floor, 2nd sector, Bucharest, Romania).



This document was delivered to the National Authority for the Protection of Children's Rights and Adoption in July 2022 under the Reimbursable Advisory Services Agreement on "*Capacity Building to Accelerate the Transition from Institutional to Community-based Care for Children Deprived of Parental Care*" signed between the National Authority for the Protection of Children's Rights and Adoption and the International Bank for Reconstruction and Development on August 26, 2019. The report corresponds to Output 10 under the agreement mentioned above: "Report on the mapping of families with children's needs and of support services".

## Acknowledgments

Output 10 prepared under the Reimbursable Advisory Services Agreement on "*Capacity Building to Accelerate the Transition from Institutional to Community-based Care for Children Deprived of Parental Care*" was developed under the supervision of Mr. Cem Mete (Practice Manager), with overall guidance from Ms. Anna Akhalkatsi (Country Manager).

The report preparation activities were coordinated by Mr. Emil Teșliuc, Mr. Vlad Grigoraș, and Ms. Manuela Sofia Stănculescu (Team Leaders). The team was composed of: Georgiana Blaj, Bogdan Corad, Mădălina Manea and Ciprian Moldovan. The team also received support from: Oana Caraba, Monica Ion, Ramona Lipara and Andrei Zambor.

The World Bank would like to acknowledge the excellent cooperation and feedback provided by the representatives of the National Authority for the Protection of Children's Rights and Adoption, in particular by Ms. Elena Tudor (President), Ms. Cristina Cuculas (General Secretary) and Ms. Simona Oproiu (Project Manager).

The World Bank also wishes to thank the directors and employees of the General Directorates of Social Assistance and Child Protection (GDSACP) for their cooperation in the two rounds of monitoring the deinstitutionalization process, the 100 rural mayoralities that elaborated plans for the development of services to prevent the separation of the child from the family at the community level, as well as the 3,186 mayoralities that provided data allowing the mapping of services that exist at local level to prevent the separation between children and their families, and the prioritization of areas that would need investments in developing such services.

### Equal opportunities and equity

All project activities were designed and implemented for the equal benefit of boys and girls, men and women. The project team and experts received equal treatment, regardless of gender, ethnic origin, or other characteristics.

### Sustainable development

During project implementation, the World Bank team aimed for a wise and effective use of resources to protect the environment and ensure social cohesion. Every citizen and institution should bear in mind that sustainable development is the only way to meet human needs without undermining the integrity of natural systems and the future of humanity as a whole.

# Contents

<b>INTRODUCTION</b> .....	<b>7</b>
<b>1. Services and infrastructure available for children exposed to the risk of separation from their family</b> .....	<b>13</b>
1.1. Day care centers for children .....	14
1.2. Locally Available Specialists in the Prevention of Child-Family Separation .....	17
1.3. Map of available services and infrastructure .....	21
1.4. White areas for services for children at risk of separation from their families.....	24
<b>2. Vulnerable/marginalized communities and the identified needs of children and families with children</b> .....	<b>27</b>
2.1. Vulnerable/marginalized communities identification methodology.....	27
2.2. Needs analysis of children and families with children from vulnerable communities .....	29
<b>3. Map of investment priorities in day care centers</b> .....	<b>34</b>
<b>REFERENCES</b> .....	<b>38</b>
<b>ANNEXES</b> .....	<b>42</b>
Annex 1. The indicators used for the index of community risk (IRC).....	42
Annex 2. Lists of priority vulnerable communities for investments in day care centers for children and families with children .....	43

## List of figures

Figure 1: Comparative distribution of day care centers for children and families with children and educational support services and medical services, by type of locality (number of ATUs) .....	15
Figure 2: Distribution of community-based specialists offering services for children and families, by sector and type of locality (number of ATUs) .....	18
Figure 3: Distribution of Romanian localities according to basic services to prevent the child's separation from the family (day care centers and specialists), by type of locality (number of ATUs) .....	21
Figure 4: The share of families with children and of children, respectively, according to the number of risks/uncovered needs they cumulate and the type of vulnerable commune they live in (percent).....	31
Figure 5: The participation rate to a form of education of children and young persons from vulnerable communities (percent) .....	34

## List of tables

Table 1: Number of children and families with children in the community Observatories and in the sample (with an applied FIR) from the 72 selected communes, by type of vulnerable community .....	30
Table 2: Results of the intersection of the map of available services with the types of communities .....	35
Table 3: List of HIGH PRIORITY ATUs for investing in day care centers for children at risk of family separation ...	43
Table 4: List of MEDIUM PRIORITY ATUs for investing in day care centers for children at risk of family separation	48
Table 5: List of LOW PRIORITY ATUs for investing in day care centers for children at risk of family separation ...	59

## List of infographics

Infographic 1: National typology of vulnerable/marginalized communities .....	29
---	----

## List of diagrams

Diagram 1: Day care centers for children and families with children .....	14
Diagram 2: Specialists providing community-based services for children and families .....	18

## List of maps

Map 1: Territorial distribution of Romanian localities according to basic services to prevent the child's separation from the family (day care centers and specialists) .....	22
Map 2: White areas for basic services to prevent the child's separation from the family (communities with zero services), individual and grouped.....	23
Map 3: Map of investment priorities in day care centers for children and families with children.....	37

# Acronyms

ANPDCA	National Authority for the Protection of Children’s Rights and Adoption
APL	Local Public Authority
ATU	Administrative-Territorial Unit
CES	Special educational needs
CJ	County Council
CL	Local council
GDSACP	General Directorate for Social Assistance and Child Protection
IRC	The index of community risk
ISJ	County School Inspectorate
M&E	Monitoring and evaluation
MATE	Early Warning Mechanism in Education
ME	Ministry of Education
MFTES	Ministry of Family, Youth and Equal Opportunities
MMSS	Ministry of Labour and Social Solidarity
MS	Ministry of Health
NIS	National Institute of Statistics
ONG	Non-governmental organization
OPA	Accredited Private Organizations
PNRR	Romania’s National Recovery and Resilience Plan
PNRAS	National School Dropout Reduction Programme
RNFSS	National Registry of Social Service Providers
SPAS	Public Social Assistance Service <sup>1</sup>
VMG	Minimum guaranteed income
ZRM	Rural marginalized area
ZUM	Urban marginalized area

---

<sup>1</sup> In this report, the acronym SPAS is used generically for all forms of organization of public social assistance services established in municipalities, cities and communes in Romania (DAS - Social Assistance Directorate, SPAS - Public Social Assistance Service or Department according to GD no. 797/2017).

# INTRODUCTION

The Reimbursable Advisory Services regarding the "*Capacity Building to Accelerate the Transition from Institutional to Community-Based Care for Children Deprived of Parental Care*" are provided by the World Bank within the project implemented by ANPDCA: "*PROGRESS in ensuring the Transition from Institutional to Community-Based Care*", co-financed from the European Social Fund under the Operational Program for Administrative Capacity 2014-2020.

These advisory services are complementary to those provided by the World Bank between May 2016 and December 2018 through the agreement: "*Development of Plans for the Deinstitutionalization of Children Deprived of Parental Care and Their Transfer to Community-Based Care*", provided within the project "*Development of the Plan for the Deinstitutionalization of Children in Residential Care and Their Transition to Community-Based Care*" - SIPOCA 2, co-financed from the European Social Fund under the Operational Program for Administrative Capacity and implemented by the ANPDCA.<sup>2</sup>

## OBJECTIVES of the technical assistance agreement

This technical assistance agreement has two specific objectives: (1) to support the development of evidence-based policies in the field of child protection, and (2) to develop the capacity of local public administration units to prevent the separation of children from their biological families and increase the coverage, expand the availability and improve the quality and efficiency of child related services that they provide.

## ACTIVITIES of the technical assistance agreement

In order to generate change in the child protection system, systematic data on the situation of placement centers, alternative services and prevention services at the level of local communities must be constantly generated and transparently presented.

Thus, **to achieve the first main objective - to support the development of evidence-based policies**, the World Bank team, together with the National Authority for the Protection of Children's Rights and Adoption, developed the I-Progres data management tool for the continuous monitoring of the progress of the transition from institutional to community-based care. I-Progres facilitates the systematic collection of data on the quality of alternative services from all counties of the country and automatically generates statistical reports both at the national and county level. Also, this new data management tool allows the identification of the placement centers and implicitly the counties/sectors of the Municipality of Bucharest where the deinstitutionalization process is stopped/slowed down or is not carried out adequately.

The tool for continuous monitoring of the progress of the transition from institutional to community-based care was designed to cover all four strategic directions of action for the deinstitutionalization of children deprived of parental care,<sup>3</sup> namely:

- (i) closure of the placement centers because every child must grow up in a family;

---

<sup>2</sup> The main objective of this project was to increase the capacity of public authorities in order to prepare the deinstitutionalization process. In this sense, the following results were obtained within the project, among others: a prioritization of the closure of classic and modulated placement centers, a methodology for closing placement centers, a data collection and reporting tool to guide and standardize the preparation of closure plans, support for GDSACPs in order to prepare closure plans and a comprehensive assessment of alternative care services to residential centers in the child protection system.

<sup>3</sup> ANPDCA "National Strategy for the Protection and Promotion of the Children's Rights 2014-2020" (GD no. 1113/2014).

- (ii) development of alternative services to placement center care, especially family-type ones, both numerically and in terms of quality;
- (iii) strengthening case management to ensure the quality and adequacy of the protection services; and
- (iv) development of community-based prevention and support services to reduce the number of entries in the system and stimulate family reintegration.

The data management tool is structured around two components,<sup>4</sup> the first dedicated to data collection and the second to data analysis and data visualization. Both components are integrated into a data management tool called I-Progres.<sup>5</sup> The data from I-Progres was used to prepare three outputs of the project, namely Outputs 4, 5 and 8.<sup>6</sup> The analysis of community resources regarding the existing social, educational and medical services, which were included in Output 6 (chap. 2.3), Output 7 (chap. 2) and Output 9 (chap. 1.2), are also based on the data from I-Progres.

**In order to achieve the second main objective** - developing the capacity of local public administration authorities in the field of preventing child separation from the family, the World Bank developed Outputs 3, 6, 7 and 9, which are focused on the development of community services for prevention and support for children and families.<sup>7</sup>

## OBJECTIVE of Output 10

Output 10 represents a milestone undertaken under the PNRR that corresponds to Component 13 - Social reforms, Investment no. 1 for creating a network of day care centers for children at risk of being separated from their families. By substantiating investments in day care centers, Output 10 contributes to the achievement of the second main objective of the project, which aims to improve the activity of preventing the separation of the child from the family at the level of communities, especially vulnerable communities.

## SUBJECT of Output 10

Output 10 also provides a mapping of available services and infrastructure for children at risk of family separation, especially in vulnerable communities. The purpose of this mapping is to identify the communities with the greatest need to develop services to prevent child separation from the family which, at the same time, have the fewest services and infrastructure for prevention activities. In other words, the mapping identifies priority communities for investment in day care centers that meet the needs of vulnerable communities related to the prevention of child separation from the family.

Therefore, Output 10 is closely related and uses data from previous Outputs as follows:

- Output 7 presents a statistical analysis of the situation of services and infrastructure available for the prevention of child separation from the family in Romania. This analysis was carried out

<sup>4</sup> Described in detail in Output 1: Technical report including inputs into the design of an instrument for monitoring and evaluation of the progress of the transition from institutional to community-based care, Volume 1 and Volume 2.

<sup>5</sup> Described in detail in Output 2: Data management and visualization tools to support the Recipient to enhance its website to collect and report the data regarding the progress of the transition from institutional to community-based care, part 1. The I-Progres tool: (1) allows data collection to be efficient (employing a user-friendly and easy-to-use interface) and accurate (based on the included logical and validation conditions); (2) provides automated aggregation of data on several levels - county and national; (3) generates statistical reports on a predefined format based on the collected data at the county, respectively, at the national level.

<sup>6</sup> Output 4: First monitoring report; Output 5: Report including recommendations for the preparation of a policy note by the Recipient, regarding the improvement and the diversification of alternative services; and Output 8: Second monitoring report.

<sup>7</sup> Output 3: Handbook of alternative models for the development of the activity to prevent the separation of the child from the family; Output 7: Study on the progress of the transition from institutional to community-based care; and Output 9: Report including recommendations for the preparation of a policy note by the Recipient, regarding the improvement and the diversification of the services intended to prevent the separation of the child from the family.



on the basis of data from the ATUs level, which were collected through I-Progres, within the SPREV Register regarding services at the local level.<sup>8</sup>

- Output 6 presents the methodology for identifying the communities most exposed to the risk of child separation from the family.
- Output 9 includes a needs analysis using the data collected through the Risk Identification Fiche (FIR),<sup>9</sup> during the community censuses of families with children in rural communities selected for Output 6,<sup>10</sup> and a statistical analysis of social services at the local level carried out using the SPREV Register,<sup>11</sup> which complements the diagnosis in Output 7.

The present report, however, brings additional analysis. The mapping of services and infrastructure available for children at risk of separation from their families is carried out with updated data, namely the SPREV Register on January 1, 2022, the second round of monitoring, from all counties of the country. Also, vulnerable communities and the analysis of the needs of children and families with children in these communities is carried out using the latest available data.<sup>12</sup> This information was the foundation on which the communities recommended as investment priorities for building a network of day care centers were established.

## Preventing child's separation from the family

The conceptual approach on the transition from institutional care to community-based care is common in Outputs 3, 6, 7, 9 and 10.<sup>13</sup> Ensuring the right to life and development of the child involves that he/she enjoys family life in a safe environment, to avoid institutionalization at all costs.<sup>14</sup> The United Nations Convention<sup>15</sup> on the Rights of the Child establishes that children's separation from parents must not be applied against the will of the latter and must not lead to blocking the personal relationships and direct contacts with the two parents unless it is in line with the principle of the best interests of the child (Art. 9). Also, separation initiated by parents or members of the extended family must be prevented by measures of "providing all households with access to basic food, medicine, and services such as education" (point 156). Supporting communities, from a regulatory and financial point of view, allows them to fulfill their fundamental role, through alternative services offered to families and keeping the child in the community, to ensure the "continuity of his/her socialization and development" (point 157).

Day care centers, rehabilitation centers, counseling and support centers for children and parents along with other day care services or family-type services (foster care or placement families) can substitute the temporary or permanent inability of families to raise and care for the children and are solutions adapted to the fundamental need of children to grow up in a family. These types of services fall under the general umbrella of prevention and support services, for which the UN Convention obliges State parties to ensure special assistance and a form of alternative protection to the family.<sup>16</sup>

<sup>8</sup> Data as of January 1, 2021, from the first monitoring round, from all the counties of the country.

<sup>9</sup> Version from Output 6, Annex 3 (World Bank, 2022).

<sup>10</sup> The unitary methodology for development plans for child separation prevention services at the local level was developed and initially tested within the SIPOCA 2 project, by ANPDCA with the help of the World Bank (World Bank, 2018, Output 6). Later, within the current PROGRES project, Output 3 included a guide for the practical use of this unitary methodology and alternative models with a demonstrated impact that can be replicated including in rural communities in Romania (World Bank, 2021). Most recently, Output 6 made some changes to the methodology for needs analysis at the level of families with children, to make it easier for community teams to use (World Bank, 2022).

<sup>11</sup> Data as of January 1, 2021, from the first monitoring round, from all the counties of the country.

<sup>12</sup> The needs analysis is carried out on 72 vulnerable communes where the community censuses of families with children have been completed.

<sup>13</sup> This was presented in detail in Output 7.

<sup>14</sup> For example, McCall and Groark (2015) showed that if a child is deprived of the constant attention of an adult, he/she gets to suffer from the syndrome of institutionalization and the toxic stress syndrome, which results in insufficient development of certain areas of the brain responsible for self-esteem, self-confidence, affection, attachment, the development of long-term relationships, ambition, empathy, or the ability to cope with extreme situations, to name just a few of the perverse effects of institutionalization on the child.

<sup>15</sup> UN (2010).

<sup>16</sup> Protection in a specialized care institution is a measure accepted only in case of necessity and only with a provisional character. Therefore, the intervention directions aim, where appropriate, to accelerate

In Romania, there are still practices of some local authorities, mainly from less developed communities, without child and family services, in which they easily separate the child from his/her family on the grounds of the family being poor, the community powerless, and the child faring better in a residential care center of the GDSACP, believing that such modernized centers would provide the child with all the facilities that the family cannot offer. As long as these practices and beliefs are spread (at the level of authorities and population), community-based services for the prevention of the separation of children from their families and community support services have little chance to receive attention and be developed.

In contrast, at the level of legislation, Romania is aligned with international approaches. Prevention of separation by identifying and combating the risks of premature separation of children from their biological family is provided for in the legislation. According to GD no. 691/2015, in order to substantiate the activities to prevent the separation of the child from the family at the level of the territorial-administrative unit, the SPAS should identify children in risk situations that require the provision of services and benefits.<sup>17</sup> SPAS must identify risk situations in which children may be in, regarding at least:

- the economic situation of the family;
- the social situation of the family;
- the health status of the family members;
- the level of education of family members;
- housing conditions of the family (including environmental factors);
- the existence of at-risk behaviors identified within the family.

The risk of separation that must be prevented refers to situations in which families are simultaneously exposed to a multitude of factors that can contribute to the separation of the child from the family.<sup>18</sup> There is no risk of separation (therefore, separation should not be prevented) in families with stable incomes and prospects for improving and saving financial resources, where children live in decent living conditions, receive sufficient and healthy food, are healthy, benefit from quality school education and other opportunities for personal development and are protected against abuse, neglect, exploitation and other situations of violence.

In Romania, at least at the regulatory level, the activities/programs to prevent separation and support the families should cover the entire complex of factors that may cause child-family separation. Prevention includes all the activities/actions that should be undertaken before the separation happens, meaning that they should be implemented when the child lives in the family and community. Consequently, the primary prevention responsibility lies with the community institutions. SPAS is responsible for identifying, assessing, developing a prevention plan<sup>19</sup> and monitoring its implementation for each child/family with children at risk. However, the SPAS cannot effectively implement the prevention plan on its own. Most often, other local entities (from existing social services provided at school, doctors, consultative community structures, priest to NGOs, or informal support groups) must actively participate in the effective implementation of the plan and prevent the child's separation from the family.

---

deinstitutionalization and the implementation of programs to prevent the placement of children in residential services (institutions).

<sup>17</sup> The methodology for the analysis of needs at the level of families with children provided for in GD no. 691/2015 was amended in 2018 through the unitary methodology carried out within the SIPOCA 2 project. In 2021-2022, it was further refined and simplified, through Output 3 and 6 of this technical assistance services agreement.

<sup>18</sup> For example, GD no. 691/2015 (Art. 11) regulates the monitoring of children's situation by SPAS, through home visits, depending on the number of risk situations to which families are exposed: less than 5 risk situations - annually, between 6 and 10 situations of risk - semi-annually, over 10 risk situations - quarterly.

<sup>19</sup> GD no. 691/2015 art. 11 stipulates that the prevention services plan includes the services to be offered to children and their families to meet the identified needs and includes the types of services and benefits offered, the aim pursued by implementing the plan, who provides the services, and for how long. The service plan is approved by the mayor's order.

## The national context

This document concerns the transition from institutional-based care to community-based care as a process that plans restructuring or closing down the placement centers (institutions) for children while creating, developing, and strengthening modern and effective community-based care services for children and families to prevent the separation of the child from their family.<sup>20</sup> Thus, closing down the institutions for children must be mandatorily accompanied by developing and strengthening community-based services able to prevent the separation of children from their families, to ensure a decrease in the number of children who enter public care. To this end, the communities must develop educational, health, recovery, housing and social services that should comply with development rights for all children. Day care centers represent some of the most effective services in preventing the separation of the child from the family.

During the past 15 years, Romania has made significant progress in decreasing the number of children placed in institutions by developing some family-based alternative services. The total number of children and young people separated from their families, who are in the child protection system, has dropped steadily from 2010 to 2022. However, as of January 1, 2022, about 44,334 children and young people were still in public care.<sup>21</sup>

Data from I-Progres show that in recent years (2019-2021), over 4,000 children enter the system annually.<sup>22</sup> Most of these children come from families (over 89 percent, in 2021),<sup>23</sup> and are girls and boys, to an equal extent, most of them without disabilities (91 percent, in 2021) up to 10 years old of age (65 percent, in 2021).<sup>24</sup> The most frequent causes of separation are related to neglect, abuse or child exploitation (55 percent of total entries) or social causes (26 percent), among which the following are predominant: poverty and poor housing, disorganized families or underage mothers/parents, along with the excessive consumption of alcohol or other substances and promiscuous or criminal behavior by adults in the family. Therefore, in Romania, it is essential to reduce the number of entries in the child protection system, and for this purpose, the prevention services providing support to consolidate the family must play a key role.

## STRUCTURE of Output 10

The report is organized into three chapters. The first chapter includes the mapping of services and infrastructure available for children at risk of separation from their families, based on the analysis from the SPREV Register.<sup>25</sup> The second chapter analyzes vulnerable/marginalized communities that concentrate children at risk of separation, based on a national typology. The third chapter presents the conclusions regarding the communities (vulnerable/marginalized) with the greatest needs and the fewest resources (services and infrastructures) identified to be the investment priorities for building the network of day care centers with the potential for maximum impact in preventing separation.

---

<sup>20</sup> This vision is aligned to those also promoted by international organizations with an active role in the process of deinstitutionalization of children, such as UNICEF (2010), European Expert Group on the transition from institutional to community-based support (2012), Dărăbuș et al. (2017), SOS Children's Villages (2018), HHC Romania (2019).

<sup>21</sup> There were 41,195 children with public providers of social services (DGASPC), and 3,139 children were placed with OPA (regardless of age) (I-Progres KIDS Register).

<sup>22</sup> In 2019, 4,140 new entries were registered. In 2020, the total number of new entrants was 3,845 children. However, the entries increased to 4,913 in 2021.

<sup>23</sup> The other 11% of children newly admitted to the system are children abandoned in health facilities or children found.

<sup>24</sup> The distribution of children newly entered the system in 2021, by age, was as follows: 0-2 years - 26 percent, 3-6 years - 20 percent, 7-10 years - 19 percent, 11-14 years - 22 percent, 15 -17 years - 13 percent.

<sup>25</sup> Data as of January 1, 2022, from the second monitoring round, from all the counties of the country.

# Mapping of services and infrastructure

# 1. Services and infrastructure available for children exposed to the risk of separation from their family

This focuses on mapping services available locally in Romania. For this purpose, we use SPREV Register containing data collected at the level of administrative-territorial units (ATUs), as of January 1, 2022.<sup>26</sup> The completion rate for SPREV Register is 100 percent nationally (i.e., 3,186 ATUs).<sup>27</sup>

Prevention services<sup>28</sup> include a wide range of formal structures, formal or informal services and interventions. While most known prevention services are part of reference framework of social services, the needs of the target group, children at risk of separation and their families, are diverse and require integrated interventions and additional support from complementary areas: education, health, employment, housing. For this reason, SPREV Register collects data on the entire list of services that SPAS should consider when planning interventions and new services according to legal provisions.<sup>29</sup> These include: (1) services to prevent the child's separation from the family, such as day care centers, counseling and support centers for parents, etc.; (2) educational services; (3) medical services; (4) information services on legal matters; (5) services for children with disabilities; and (6) other services such as social canteens, shelters for victims of domestic violence, premarital counseling for young couples, counseling offices for citizens, etc. In addition, SPREV Register includes information about NGOs or other civil society stakeholders (informal groups, charitable groups, parents' associations, etc.) active in preventing child-family separation or child protection within the community.

Furthermore, SPREV Register also includes only data regarding specialists that exist at local level. These data are highly relevant as many communes do not always need a center type service<sup>30</sup> to ensure access of vulnerable groups to services. Given the relatively small number of potential beneficiaries, many rural communities, for example, do not need a day care center, but they need instead daycare services, nor do they need a counseling center, but they need counseling interventions/activities. Such interventions/activities can often be provided by a community-based specialist, a volunteer, or a mobile team coming from another locality. Moreover, in addition to the relatively small number of potential beneficiaries, insufficient local budgets make it difficult to ensure the sustainability of such centers. A realistic plan to develop services at the commune level must consider all these types of services—centers, interventions/activities, and specialists. As a result, SPREV Register includes all these types of community-based resources, both public and private.

However, out of all types of community-based resources that can help prevent child-family separation, two resources are deemed essential (as in they make the most significant contributions), namely day care centers and local specialists.

---

<sup>26</sup> I-Progres, Monitoring Round 2. The data in SPREV Register are reported by every SPAS to the county-level GDSACP.

<sup>27</sup> World Bank (2021) Outputs 7 and 9 present detailed statistical analyses of all types of prevention services included in SPREV Register, using data from Monitoring Round 1 (as of January 1, 2021).

<sup>28</sup> In line with UNICEF (2010) recommendations.

<sup>29</sup> GD No. 691/2015, Art. 9.

<sup>30</sup> Defined as an institution complete with buildings, facilities, staff, and a budget, which generally provides a whole range of intervention/activity type services.

## 1.1. Day care centers for children

SPREV Register keeps a record of the day care centers for children and families with children as listed in the Classification of Social Services as reflected in the diagram below.

**Diagram 1: Day care centers for children and families with children**

Day care centers for children: children in the family, children separated or at risk of separation from their parents

Center type social services	Main services or activities
<ul style="list-style-type: none"> <li>- Day care centers for children at risk of separation from their parents</li> <li>- Recovery centers for children with disabilities</li> <li>- Day care centers for supporting the integration/reintegration of the child in the family</li> <li>- Day care centers for the development of independent living skills</li> <li>- Guidance, supervision and support centers for the social reintegration of a child who has committed criminal offenses and is not criminally liable</li> <li>- Coordination and information day care center for homeless children</li> </ul>	<ul style="list-style-type: none"> <li>- Psychosocial counseling and emotional support</li> <li>- Supervision</li> <li>- Care</li> <li>- Education and early development</li> <li>- Medical care and recovery, if applicable</li> <li>- Other categories of recovery therapies</li> <li>- Support to develop independent living skills</li> <li>- Socializing and leisure activities</li> <li>- Family and community reintegration</li> <li>- Legal counseling, if applicable</li> <li>- Vocational guidance</li> <li>- Raising public awareness</li> <li>- Other activities: cooked meal, household work, other administrative activities, etc.</li> </ul>

Day care centers for families with children

Center type social services	Main services or activities
<ul style="list-style-type: none"> <li>- Counseling and support day care centers for parents and children</li> <li>- Counseling and support centers for parents and children (including pregnant women prone to abandon their child)</li> </ul>	<ul style="list-style-type: none"> <li>- Psychosocial counseling for the family and child</li> <li>- Supervision</li> <li>- Information</li> <li>- Family counseling</li> <li>- Legal counseling</li> <li>- Child care training</li> <li>- Family reintegration</li> <li>- Extracurricular education</li> <li>- Socializing and social reinsertion</li> <li>- Emotional support</li> <li>- Other administrative activities, etc.</li> </ul>

Source: Classification of Social Services, [www.mmuncii.ro](http://www.mmuncii.ro)

Note: Day care, supervision and day care provided by babysitters, the child helpline, and mobile teams are not included.

**According to SPREV Register data, as of January 1, 2022, only 11 percent of the country's ATUs had at least one day care center for children or families with children.** The proportion of localities with at least one day care center available varies significantly from 78 percent of municipalities to 30 percent of towns and only 7 percent of communes (Figure 1).

Center type educational services and schools providing educational support services, integrated special education or special education are just as few and unevenly distributed across localities. These types of services are available in 78 percent of municipalities, 32 percent of towns, and only 7 percent of communes. There are however more center type medical services (other than the family doctor practice). 26 percent of ATUs have at least one hospital, polyclinic, permanence medical center, school medical office or dentist's office. The variations across types of localities remain however marked with

regard to center type medical services too: 98 percent of municipalities, 88 percent of towns, and only 18 percent of communes.

**Figure 1: Comparative distribution of day care centers for children and families with children and educational support services and medical services, by type of locality (number of ATUs)**

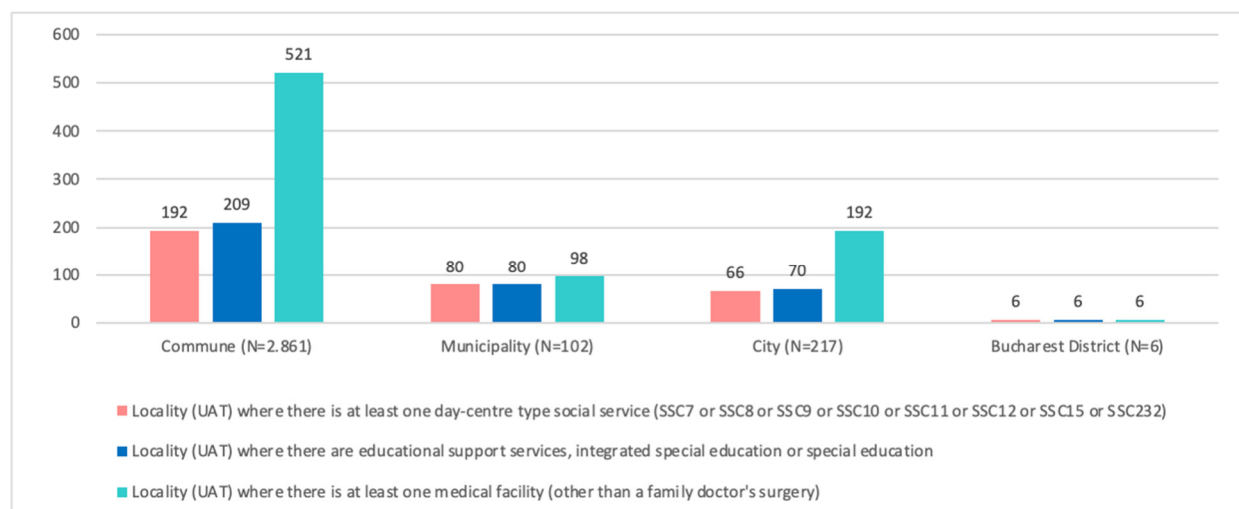

Source: I-Progres, SPREV Register (N=3.186 ATUs, data as of January 1, 2022).

Note: SSC7 = Day care centers for supporting the integration/reintegration of the child in the family; SSC8 = Recovery centers for children with disabilities; SSC9 = Day care centers for the development of independent living skills; SSC10 = Guidance, supervision and support centers for the social reintegration of a child who has committed criminal offenses and is not criminally liable; SSC11 = Day care centers for children at risk of separation from their parents; SSC12 = Counseling and support centers for parents and children (including pregnant women prone to abandon their child); SSC15 = Day care centers for homeless children; SSC232 = Other types of day care centers.

Among the day care centers for children country-wide, day care centers for children at risk of separation from their parents (reported by 184 SPASs) account for the highest percentage, followed by recovery centers for children with disabilities (reported by 97 SPASs). At the other extreme, guidance, supervision and support centers for the social reintegration of a child who has committed criminal offenses and is not criminally liable and day care centers for homeless children account for the lowest percentage, each category being reported by a group of ten localities.

### Day care centers for children at risk of separation from their parents

SPASs have reported 184 ATUs with at least one such operating center. The reported number for this type of center is 261, of which 157 located in urban areas and 104 in rural areas. For comparison, one year ago (as of January 1, 2021), a total of 239 such centers were reported for 170 ATUs, of which 137 in urban areas and 102 in rural areas.

In early 2022, day care centers for children at risk of separation from their parents were present in 6 percent of the country's ATUs, with significant variations across types of localities: almost half of the municipalities (47 percent) reported having such centers, 18 percent of towns, and only 3 percent of communes. In Bucharest, four sectors reported having this type of center.

Most day care centers for children at risk of separation from their parents are located in Center, North-East, and South-Muntenia regions, particularly in Iași, Covasna, Harghita, and Sălaj counties. In addition, Dâmbovița County has a higher number of this type of day care center, located in 13 localities.



## Recovery centers for children with disabilities

As of January 1, 2022, 97 ATUs with a total of 149 recovery centers for children with disabilities were reported by SPASs. The number is increasing, but the increase is small compared to 91 ATUs accounting for 130 centers as of January 1, 2021.

The distribution remains highly uneven across the country because these centers are available almost only in urban areas (132 of the 149 recovery centers), only 17 communes having been reported to include one center. And of the 17 communes, only five have marginalized areas. It can be thus concluded that the overwhelming majority of children living in rural marginalized areas have no access to recovery centers, since they do not have the means to travel to them.

But even among towns, only 9 percent have a recovery center for children with disabilities (20 towns with 22 centers). As for the municipalities, only around half of them (53 percent) reported having a recovery day care center (i.e., 54 municipalities with a total 94 centers). Bucharest does best, with 16 recovery centers in its six sectors.

Most regions have eight to 16 localities with one recovery day care center for children with disabilities. Center region stands out with 26 ATUs accounting for a total of 44 operating recovery centers. In contrast, Ilfov has only three ATUs with three centers, and South-West only four ATUs with five centers<sup>31</sup>.

## Day care centers for the development of independent living skills

The first observation is that unlike the other types of centers presented above, day care centers for the development of independent living skills had their development halted in 2021. Therefore, at the end of 2021, there were fewer centers reported than at the beginning of 2021: 53 centers located in 41 ATUs, as of January 1, 2022, compared to 55 centers in 43 ATUs, as of January 1, 2021.

Among the localities with one day care center for independent living, there are 14 communes (0.5 percent of the total number of communes in the country), seven towns, 18 municipalities, and two Bucharest sectors. Moreover, of the 992 communes with marginalized areas nationally, only three receive the services of a day care center for independent living (five centers in total).

Most of these centers are located in Center region (15 localities). By contrast, SPASs in South-West region reported zero independent living centers, and those in Ilfov only reported two.

## Counseling and support centers for parents and children, including pregnant women prone to abandon their child

The development of centers for counseling and support for families and children has also stagnated in 2021. At the beginning of 2021, there were 66 such centers recorded in SPREV Register, located in 56 localities (or two percent of Romania's ATUs). At the end of 2021, SPAS reports showed almost no changes: there were 65 centers in 57 ATUs.

There are almost no day care centers for families with children in rural areas (only 20 communes accounting for 20 centers) and in towns (only six towns accounting for six centers). Even at the level of municipalities, only 28 account for a total of 35 day care centers for families with children. Moreover, those places with many families with children exposed to a multitude of risk factors associated with child-family separation—i.e., communes with marginalized areas and communes that are a source for the special protection system—these centers are almost non-existent.

---

<sup>31</sup> In 2021, in South-West region, a recovery center for children with disabilities was closed.



While they are distributed across the country's regions, there are disproportionately few in Ilfov (one center) and in South-West region (two centers). South-East and South Muntenia regions are not faring much better, each having five-six centers located in four-six ATUs.

## Overview: All types of day care centers for children

Having presented an analysis by type of day care center above, this section considers all day care centers regardless of their type. An aggregated analysis of day care centers is possible because, in practice, many day care centers (with different providers) are licensed as various types in services when in fact they conduct similar activities, as a result of the legislation allowing for any combination of type of center, applicable quality standard, and package of activities actually carried out by the center.

As of January 1, 2022, a total of 724 day care centers were recorded in SPREV Register, from 344 localities country-wide. SPASs in 217 ATUs reported the presence of one day care center for children.

- Of all municipalities, 78 percent have at least one day care center, of which 57 percent have from two to 22 centers, accounting for a total number of 322 day care centers nationally.
- Of all towns, 70 percent do not have a day care center, 21 percent have only one, and 9 percent have from two to maximum five centers, accounting for a total number of 99 day care centers for children nationally.
- Of all communes, 93 percent do not have a day care center, 6 percent have only one, and 1 percent have from two to seven centers per commune, accounting for a total number of 254 day care centers for children nationally.
- Of the 992 communes with marginalized areas, around 8 percent (or 80) have a day care center.

The distribution of existing day care centers across regions is very uneven. On the one hand, North-East and Center regions include 77 and 78 localities, respectively, with at least one operating day care center per locality. On the other hand, the number of localities with day care center drops to five ATUs in Ilfov and 21 ATUs in South-West, respectively. In the remaining regions, 35-47 localities have a day care center for children and families with children. Correspondingly, almost 44 percent (or 316) of the 724 day care centers are located in just two regions, North-East and Center. By contrast, the number of day care centers in Ilfov and South-West together is smaller than the number of day care centers in Bucharest (44 compared to 49).

## 1.2. Locally Available Specialists in the Prevention of Child-Family Separation

The second type of community-based resource that can make a significant contribution to preventing child-family separation is locally available specialists working in the social, education and medical areas. Of all the types of community-based specialists included in SPREV Register, those in Diagram 2 are among the most widespread and are considered for analysis in this chapter.

**Diagram 2: Specialists providing community-based services for children and families**

**Types of specialists/volunteers**

Social	Education	Health
<ul style="list-style-type: none"> <li>• SPAS Social worker</li> <li>• SPAS Social assistance technician</li> </ul>	<ul style="list-style-type: none"> <li>• School counselor</li> <li>• School mediator</li> </ul>	<ul style="list-style-type: none"> <li>• Community health nurse (AMC)</li> <li>• Health mediator</li> </ul>

Source: World Bank (2018) SIPOCA 2.

Note: For the social area, the following types of locally available specialists listed in SPREV Register were not included in the analysis: Consultative Community Structures - SCC (or Community Advisory Council – CCC); volunteers for support services for families with children; support groups, religious groups, charities that provide support to children and families in vulnerable situations; NGOs active in the field of child protection. For the education area, the following were not included in the analysis: itinerant and support teacher; speech therapist teacher; teacher for children with special needs (other than the speech therapist teacher). And the health area: family doctor and nurses available in virtually all localities; speech therapist; physiotherapist; occupational therapist; other.

**Figure 2: Distribution of community-based specialists offering services for children and families, by sector and type of locality (number of ATUs)**

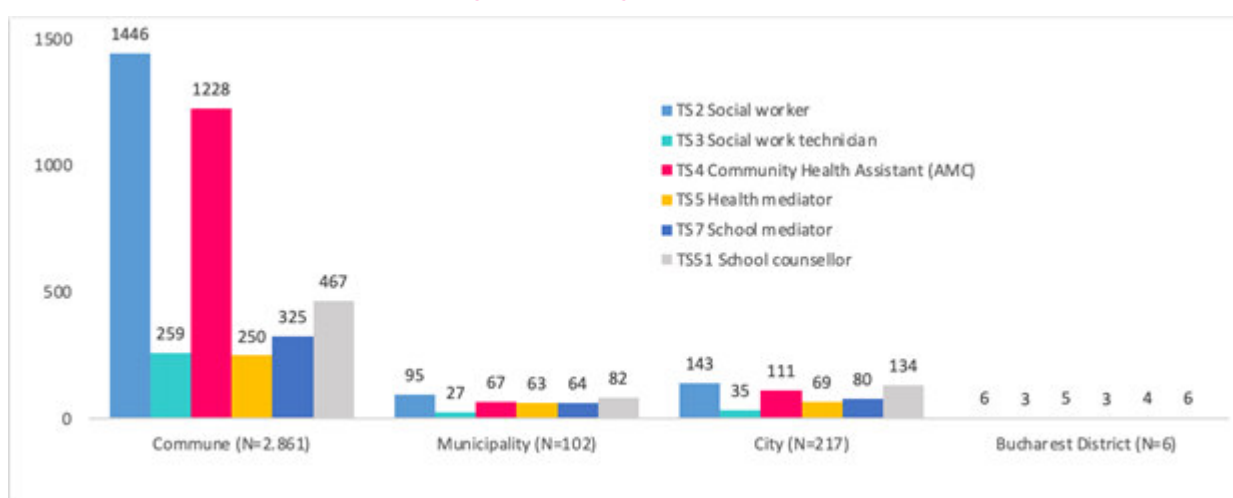

Source: I-Progres, SPREV Register (N=3,186 ATUs, data as of January 1, 2022).

Although the law<sup>32</sup> provided as early as 2011 the requirement for each ATU to create a SPAS and that social assistance must feature in the minimum package of social services that each ATU must provide, as of January 1, 2022, only 56 percent of localities had created a SPAS. In fact, while 100 percent of municipalities and 87 percent of towns have a SPAS, only 52 percent of communes have created one. Regional variations are just as high. While in North-East, 76 percent of ATUs report having created a SPAS, the proportion drops to 45 percent for localities in South-Muntenia and, respectively, 43 percent for those in South-West.

Regardless of whether they have a SPAS or not, out of a total 3,186 ATUs, including the administrative-territorial subdivisions of Bucharest, only 873 social assistance public services obtained their license as social services providers,<sup>33</sup> under Law No. 197/2012 on quality assurance in social services, as subsequently amended and supplemented, accounting for only 27 percent of communities. The main reason is the lack of financial resources to develop community-based services.

<sup>32</sup> Law on social assistance No. 292/2011.

<sup>33</sup> By May 4, 2020, according to data from the Unified Electronic Register for Social Services (on June 10, 2022), [http://www.mmuncii.ro/j33/images/Documente/Familie/Harti/2020/H\\_SPAS\\_40520.pdf](http://www.mmuncii.ro/j33/images/Documente/Familie/Harti/2020/H_SPAS_40520.pdf)

## Social assistance specialists (SPAS staff)

**Social workers**<sup>34</sup> were reported in 53 percent of the country's ATUs. The proportion of localities with at least one SPAS social worker is 94 percent for municipalities, dropping to 66 percent for towns and 51 percent for communes (with or without marginalized areas). This means that in about one third of towns and half of the communes, social assistance is provided without social workers. Only in municipalities and larger towns, a Romanian citizen is likely to receive the services of a social worker. As a result, the citizens' access to services is uneven, which goes against the provisions of Law No. 292/2011, according to which all citizens have a right to social assistance. In total, over one million children live in the 1495 localities with zero social workers, with the majority of them living in rural areas (NIS, data as of January 1, 2021).<sup>35</sup>

The variations across counties regarding the presence of social workers are significant too. For instance, the proportion of ATUs with at least one social worker ranges from 22 percent (Teleorman) to 82 percent (Iași), compared to a national average of 53 percent.<sup>36</sup>

**Social assistance technicians** are listed in SPREV Register for 10 percent of localities, i.e., 26 percent of municipalities, 16 percent of towns, and 9 percent of communes reported having them. In addition to rural-urban discrepancies, the policies of mayoralties regarding the hiring of social assistance technicians vary significantly as follows:

- In rural areas, it is much more likely to find a social assistance technician in ATUs without a social worker (13 percent compared to 6 percent).
- Communes with marginalized areas are more likely to hire social assistance technicians compared to communes without marginalized areas (15 percent compared to 7 percent).
- ATUs in North-East and South-East regions are more likely to hire social assistance technicians than localities in other regions, especially in South-West. Moreover, 44 percent of all ATUs with at least one social assistance technician come from the two regions mentioned.
- The variations across counties are similarly high. At one extreme, Mehedinți and Harghita report zero localities with a social assistance technician, and Argeș and Arad report only 1-2 such ATUs.<sup>37</sup> At the other extreme, eight counties—Bacău, Buzău, Constanța, Dâmbovița, Mureș, Sălaj, Suceava, and Vaslui—report from 15 percent to 20 percent of all localities in the county as having at least one technician.

In any case, the quality of services offered by SPAS vary significantly across localities. The quality of services, especially prevention services, is wanting not only because the lack of social workers in some localities, but also because training specialists in child assistance and protection is currently limited.

## Health specialists

Primary care—family doctor and nurses—is available in almost all Romanian localities. In addition, 44 percent of ATUs have community health assistants (AMC), and 12 percent have health mediators (community social workers typical of areas with Roma communities). But the discrepancies between the urban and the rural are substantial in this respect, in favor of towns and cities. So the proportion of localities where AMC are available decreases from 66 percent of municipalities to 51 percent of towns, and 43 percent of communes, respectively. Similarly, the proportion of localities having a health mediator drop from 62 percent to 32 percent and 9 percent of communes, respectively.

The practices of counties when it comes to hiring an AMC also vary considerably. For example, only 5 out of a total of 58 localities in Brașov county hired an AMC. This is similar to other counties, such as Caraș Severin, Covasna or Argeș. By contrast, Botoșani county has 73 out of 78 ATUs with at least one

<sup>34</sup> Law No. 466/2004 on the Status of the social worker.

<sup>35</sup> For comparison, over 2.89 million children live in the 1,691 ATUs with at least one social worker, most of them from urban areas.

<sup>36</sup> In fact, the percentage is under 25 percent in Ilfov, Giurgiu, and Covasna counties.

<sup>37</sup> Plus Bucharest's sectors 1, 2, and 6.

AMC. So do Gorj or Tulcea. Regionally the percentage of localities with AMC ranges from 70 in South-West to only 15 in West region.

The number of localities where a health mediator is available is much lower, and their distribution more uneven. At regional level, the proportion of ATUs with a health mediator is significantly higher only in Ilfov (33 percent) and Center (19 percent), while in West, we find a particularly low proportion (5 percent). At county level, there are counties, e.g., Hunedoara, Ialomița, Maramureș, Timiș or Teleorman, with under four localities where a health mediator is available. There are however counties with were much more active in recruiting health mediators for Roma communities, e.g., Mureș, Sibiu, Vaslui, Giurgiu or Harghita.

Key specialists in providing support to children with disabilities, such as speech therapists and physiotherapists, are available in 85 percent of municipalities but only in 39 percent of towns and almost 3 percent of communes. So even in the urban, the number of speech therapists and physiotherapists is insufficient.

## Education specialists

The first structural problem is the lack of adapted education for children with disabilities or CES (special education needs), as shown in Figure 1. Only 7 percent of all communes have a school providing educational support services, integrated special education or special education. This structural problem constitutes: (1) one of the reasons why many children enter the child protection system; and (2) one of the reasons why some children with disabilities or CES are left out of the education system altogether.

The second structural problem is the insufficient number of relevant specialists, such as psychologists, school mediators, school counselor, support teacher or speech therapist teacher. This problem is one of the main causes of the disproportionately high risk of dropout or early leaving the school among children with disabilities or CES enrolled in a form of education. In this regard, SPREV Register shows that, as of January 1, 2022, around 40 percent of all localities had at least one specialist offering prevention services and support services for accessing education (in addition to the teaching staff)—i.e., almost all municipalities and towns, but only 35 percent of communes (the remaining 65 percent lacking such a specialist). At the level of communes, of the types of specialists listed, according to representative of public authorities, school counselors are the most widespread, as they are available in 16 percent of communes.<sup>38</sup> School mediators were reported for 11 percent of communes,<sup>39</sup> psychologists for 12 percent,<sup>40</sup> itinerant or support teacher for 10 percent,<sup>41</sup> and speech therapist teachers for 2 percent of communes.<sup>42</sup>

## Overview: All types of specialists who offer prevention services for children

In this section we switch from the analysis by type of specialist to the aggregated analysis of specialists in all six types in Diagram 2. As shown in the previous sections, the six types of specialists in the social, education and health areas are the main providers of community-based services/interventions for children and families with children. Their availability is even more important for smaller communities, with a relatively small number of children, as well as smaller local budgets that could not finance a center type of service.

---

<sup>38</sup> For comparison, school counselors are available in 80 percent of municipalities and 62 percent of towns.

<sup>39</sup> Generally school mediators are hired in the context of relations with Roma communities. School mediators are available in 63 percent of the municipalities and 37 percent of towns.

<sup>40</sup> Psychologists are available in 96 percent of municipalities and 68 percent of towns.

<sup>41</sup> Support teachers are available in 74 percent of municipalities and 44 percent of towns.

<sup>42</sup> Speech therapist teachers are available in 67 of municipalities and 29 percent of towns.

In total, as of January 1, 2022, according to SPREV Register, 81 percent of localities had at least one in the following six types of specialists: social worker, social assistance technician, AMC, health mediator, school mediator or school counselor. Out of these localities, 36 percent had only one type of specialist (out of the six), and 45 percent had two or more. The most widespread combination is social worker and AMC, both in the rural and in the urban, as shown in Figure 2.

The gap between the urban and the rural remains, but narrower. While only 1 percent of municipalities and 6 percent of towns have no specialist, regardless of the type, the percentage for communes is 20. Counties with a smaller coverage of specialists in the six types considered are Bihor, Covasna, Hunedoara, and Prahova. Regionally only West region shows a distribution different from the national one: 28 percent of ATUs have zero specialists, 45 percent have only one type of specialist, and 27 percent have one or more types (of the six considered).

### 1.3. Map of available services and infrastructure

To build the map of available services and infrastructure, we used aggregated indicators of basic community resources analyzed in previous sections, namely:

- day care centers for children; and
- specialists in social, education, and health areas providing prevention and support services in the community.

The intersection of the two aggregated indicators yielded a classification of all localities according to the available services and infrastructure, as shown in Figure 3 and Map 1.

**Figure 3: Distribution of Romanian localities according to basic services to prevent the child’s separation from the family (day care centers and specialists), by type of locality (number of ATUs)**

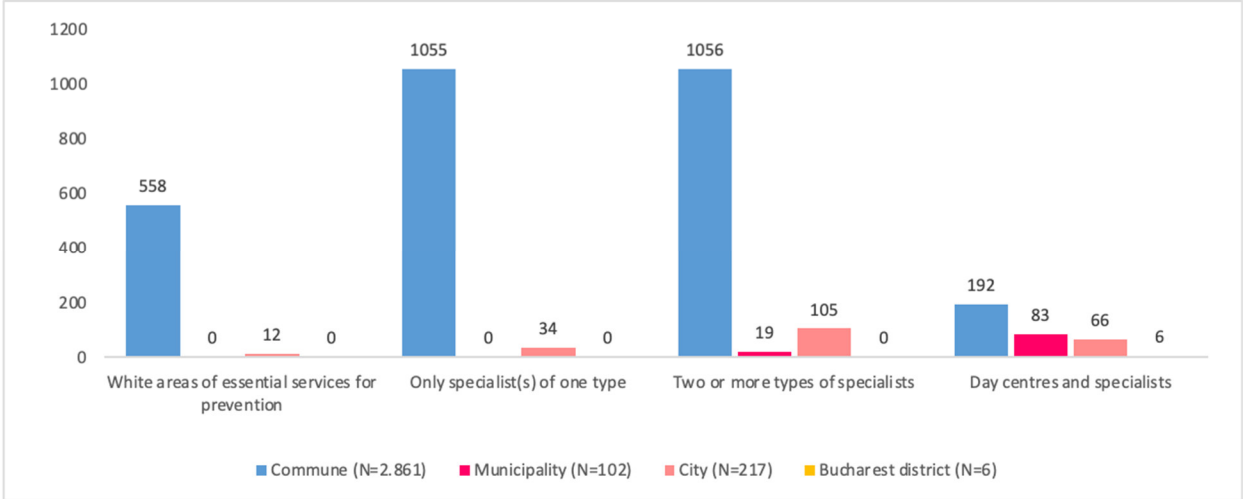

Source: I-Progres, SPREV Register (N=3.186 ATUs, data as of January 1, 2022).



Map 1: Territorial distribution of Romanian localities according to basic services to prevent the child's separation from the family (day care centers and specialists)

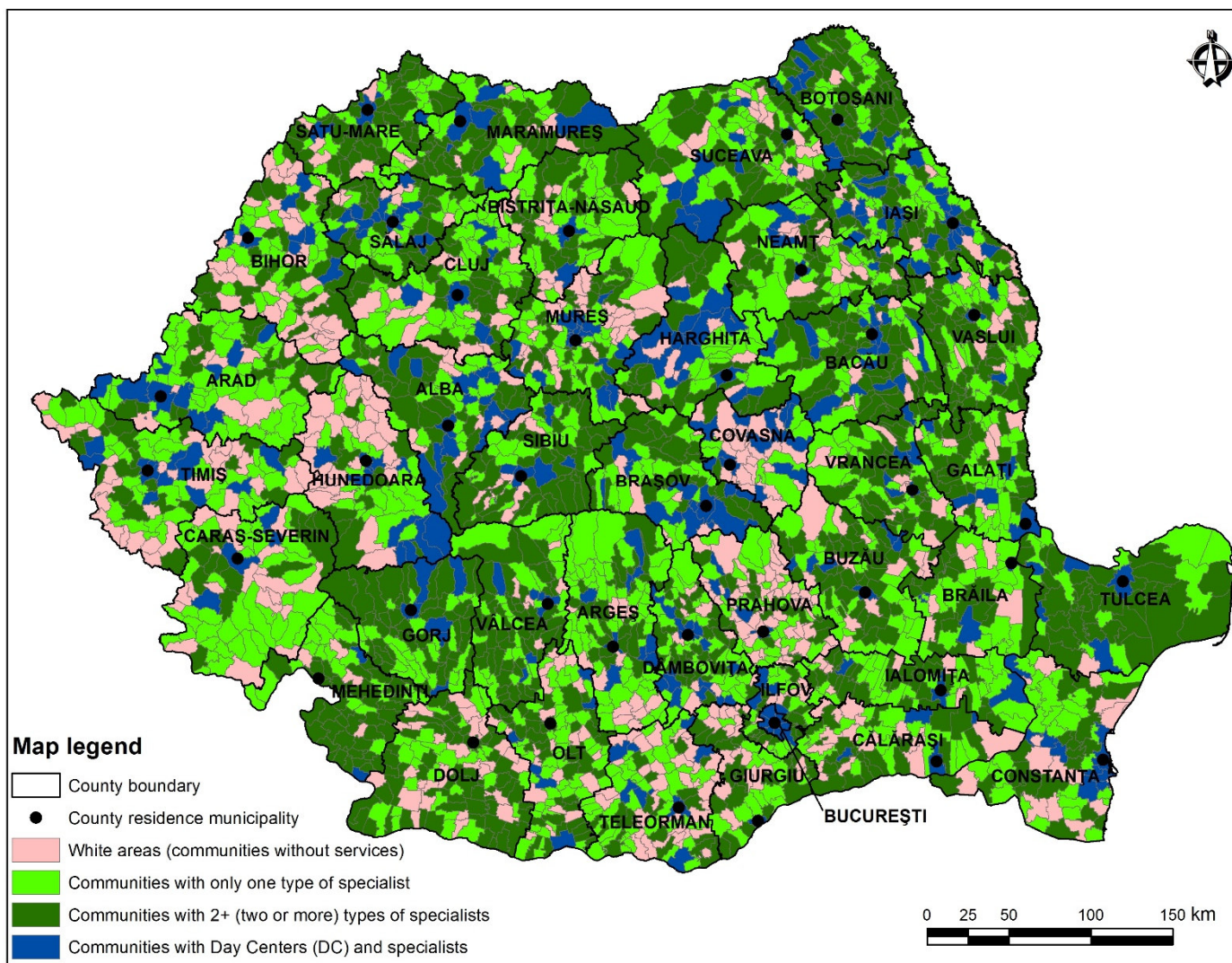

Source: I-Progres, SPREV Register (N=3.186 ATUs, data as of January 1, 2022).

Map 2: White areas for basic services to prevent the child's separation from the family (communities with zero services), individual and grouped

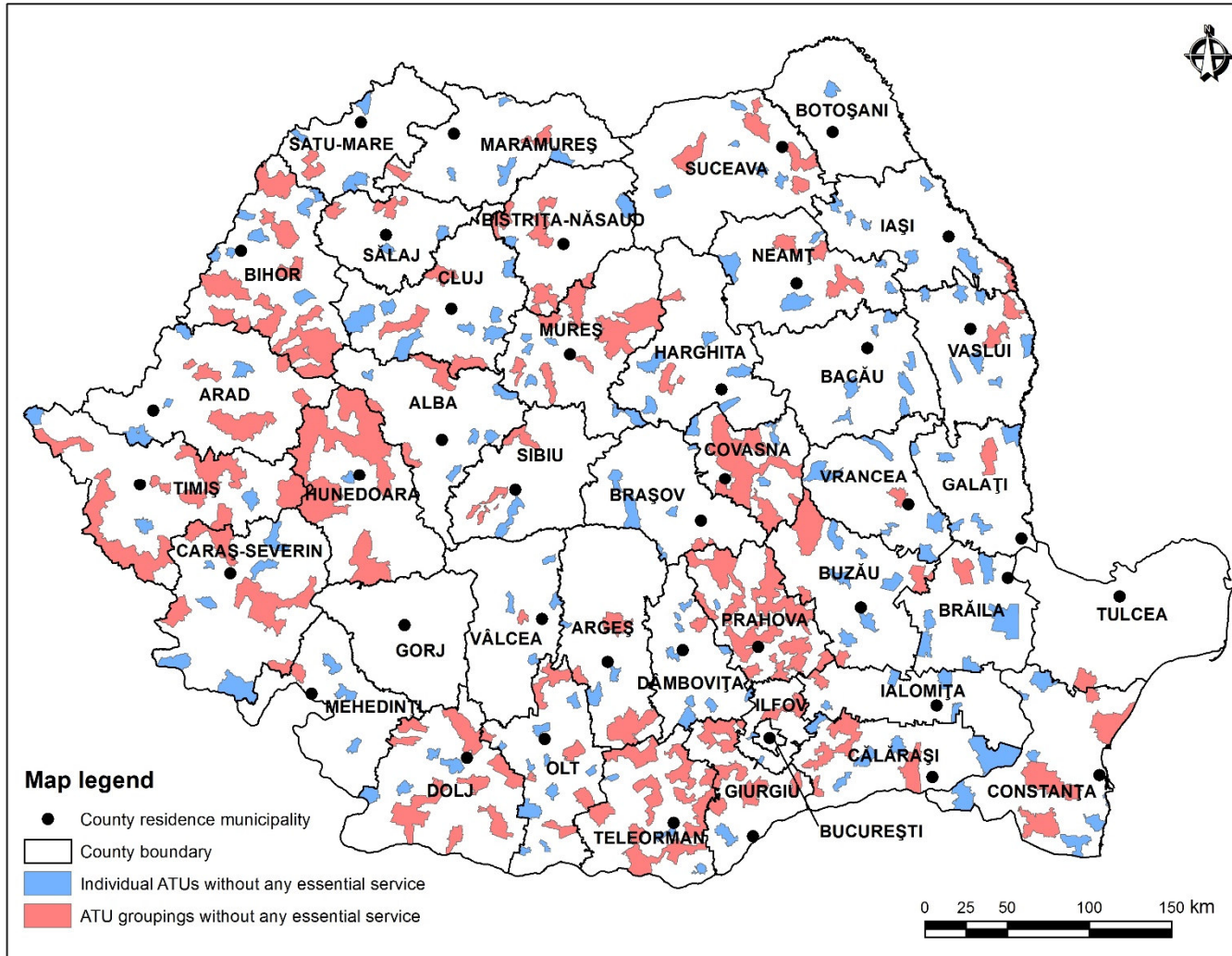

Source: I-Progres, SPREV Register (N=3.186 ATUs, data as of January 1, 2022).

The analyses of available services and infrastructure for children at risk of separation from their families shows that the need for intervention at municipality level is low. Bucharest and 81 percent of Romania's municipalities already (as of January 1, 2022) have the resources necessary for activities for the prevention of separation.<sup>43</sup> On the other hand, towns and communes have much higher needs. Figure 3 shows that:

- Of the total number of towns, only 30 percent have the basic resources (day care centers and specialists) for the prevention of child-family separation. Almost half of towns (48 percent) have specialists but no day care centers. In 16 percent of towns, only one type of specialist is available, e.g., a social worker or an AMC or a school counselor, and 6 percent of towns fall into the category of white areas for services.
- Of the total number of communes, only 7 percent have the basic resources (day care centers and specialists) for the prevention of child-family separation. Almost three quarters of communes (74 percent) have one or more specialists from one or more types, most often, a social worker and an AMC. Finally, 20 percent of Romania's communes fall into the category of white areas for services.

## 1.4. White areas for services for children at risk of separation from their families

White areas for services to prevent child-family separation require a separate analysis. Map 2 is a cut out from the general map (Map 1) that shows only the white areas for services, i.e., those communities that lack both day care centers and a specialist from any of the following types: social worker, social assistance technician, AMC, health mediator, school mediator or school counselor.

White areas for services include 570 localities, of which 12 towns and 558 communes (Figure 3). Map 2 shows that these ATUs tend to be grouped into territorially continuous formations, located mostly on the limits separating counties. This confirms once more the findings of previous studies which showed that the farther the location of a commune from the county's administrative center (especially true of communes historically moving between counties), the greater the chances that the commune is underdeveloped.

As a result, out of 570 localities in white areas, 399 ATUs are grouped into territorially continuous formations, and only 171 of them stand alone (with no neighboring locality belonging to a white area). Of the towns in white areas, 10 are grouped into territorially continuous formations, and only two stand alone. Similarly, most of the 558 communes in white areas (389 or 70 percent) are grouped together.

The 399 ATUs grouped into territorially continuous formations account for 91 such formations that include from 2 to 28 localities. Most of the formations are made up of two or three adjacent localities (46 and 10, respectively, out of the 91). There are some extensive white areas, however. The largest one includes 28 localities in Hunedoara, Timiș, and Alba counties. Another extensive white area consists of 20 localities in Prahova and Buzău counties (see Map 2). The third largest such area is made up of 19 localities, all of them located in Covasna County.

In North-East and South-East, white areas are more dispersed (a larger proportion are standing alone). By contrast, West and South-Muntenia regions are dominated by groups.<sup>44</sup>

But not all ATUs in the white areas for services are vulnerable communities. Some communes have an aging population and a correspondingly small number (and proportion) of children, hence the lack of services for children. Other communes have more children but the risk of child-family separation is relatively low in the community. Therefore, in order to set investment priorities for day care centers,

---

<sup>43</sup> However 19 percent of municipalities lack day care centers for children and families with children altogether.

<sup>44</sup> Of all localities, 41 percent in S-E and 47 percent in N-E are grouped into territorially continuous formations compared to the national average of 70 percent. By contrast, in S and V, the corresponding percentages are 82 and 84, respectively.



one more step is needed, namely, to identify not only white areas for services but also vulnerable communities that simultaneously lack basic resources for activities to prevent separation.

# Identification of vulnerable communities

## 2. Vulnerable/marginalized communities and the identified needs of children and families with children

The next step in establishing the investment priorities in day care centers is to identify vulnerable communities and the specific needs of children and families from these communities. Therefore, this chapter is structured in three sections. The first section briefly presents the vulnerable/marginalized communities identification methodology, developed in Output 6 of the project.<sup>45</sup> The second section comprises of an analysis of children's and families' with children needs, using the most recent data gathered through 72 vulnerable/marginalized community censuses.

### 2.1. Vulnerable/marginalized communities identification methodology

In order to identify the vulnerable communities most exposed to the risk of child separation from their family, the World Bank team developed a national typology structured as an intersection of two dimensions, namely:

- The index of community risk developed by UNICEF (version updated for July 2021);
- The existence of a rural marginalized area within the commune (according to the Atlas of Rural Marginalized Areas developed by the World Bank in 2015).

#### The index of community risk

The index of community risk (IRC)<sup>46</sup> is a composite index built upon the following seven indicators:

1. Number of children (0-17 years old) with domicile within the locality (NIS data, as of January 1, 2021);
2. Type of locality (urban/rural);
3. The proportion of children in the total population of the locality (NIS data, as of January 1, 2021);
4. Relative poverty risk (AROPE) (NIS data for 2018 at the macro-region level);
5. Share of social aid beneficiaries in total population (NIS data for 2018 at the county level);
6. Registered unemployment rate (NIS data for March 2020 at the county level);
7. School dropout rate (NIS data for 2017 at the county level);

---

<sup>45</sup> World Bank (2022).

<sup>46</sup> UNICEF developed, in 2015, the index of community risk to determine the financial impact of scaling nationally the minimum package of services that they were piloting in several communities from Bacau county. Subsequently, the index was updated in 2021 in the context of the newly issued Law no. 231/ 2020, which completes the Social Assistance Law no. 292/2011 by introducing the minimum package of services for children and families at the national level.

Source: UNICEF (2021).

Note: The index of community risk is calculated by multiplying the scores of the seven indicators described above, and the result is divided in three categories: Low community risk – Values lower than 0.5; Medium community risk – Values between 0.5 and 2; High community risk – Values higher than 2. The definition of each indicator can be found in Annex 1.

Based on the IRC, out of the total 2,861 Romanian rural localities, 29 percent have a low community risk, 51 percent have medium risk, and 21 percent have a high risk. A high IRC indicates a disproportionately high need for the development of social and educational services.

## The rural marginalized areas

World Bank studies<sup>47</sup> have shown that in Romania there are “source communities” (rural and urban), areas at locality or sub-locality level<sup>48</sup> from where, compared to the other localities/areas, a significantly higher number of children reach the public special child protection system. I-Progres data confirms the existence of source communities in Romania.<sup>49</sup> Therefore, in the urban area, 222 towns and cities (out of the total 320 in the country) total 37 percent of all children/young people in the system, and in the rural area, 519 communes (out of the total 2,861 in the country) concentrate 30 percent (or 8,232) of children/young people in the system. In conclusion, there is a disproportionately high probability for a child/young person in the system to come from/be reintegrated either in one of the 222 towns/cities or in one of the 519 rural source communities.

Not only are there rural source communities, but most of them are communes that have at least one marginalized area, as they are defined and identified in the World Bank atlases.<sup>50</sup> Marginalized areas are extremely disadvantaged areas, where the population has at most secondary education, earns informal income (especially from agriculture and work by the day), and lives in poor housing, even by rural standards, which generally have limited access to basic infrastructure and utilities (overcrowded houses and/or without access to water or electricity). These marginalized areas are considered “problematic” due to a combination of factors, namely the large number of low-income households, the low level of education and skills required in the labor market, the preponderance of single mothers, the large number of children and the high rate of petty crime. To a larger extent than other communities, especially in the rural environment, the marginalized areas are characterized by poor physical accessibility, with unpaved roads, inadequate housing, exposure to environmental risks (floods, landslides etc.) and poor quality or absence of public services.

At national level, the share of communes with at least one marginalized area is approximately 35 percent of total communes. But this share rises to 61 percent of the 519 source communities. Therefore, in Romania, services for the prevention of separation of the child from the family must be developed primarily in the source communities for the child protection system and in marginalized communities in which the factors contributing to separation (poverty, poor housing, unwanted parental behavior, disorganized families etc.) abound. Particularly for this reason, the second dimension of the national typology for identifying vulnerable communities refer to the existence of a marginalized area within the commune.

---

<sup>47</sup> Stănculescu et al. (2016).

<sup>48</sup> Sub-locality areas can refer to a neighborhood, but also to a street, a group of houses and/or blocks of flats, in urban areas, and an entire village, a hamlet or just a group of houses in the rural environment.

<sup>49</sup> I-Progres data provides information on the addresses (county, town, address) of the families with which work is being done for family (re)integration of children/young people from the special protection system, irrespective of the type of DGASPC service they are placed in. Such information is available for 27,188 children/young people (of the 30,075 for which case managers declared that they exist, and work is being done with a family for (re)integration). Therefore, we have built a proxy of source communities by aggregating the number of children/young people in the system for which work is being done for (re)integration at the administrative-territorial unit level. The assumption is that in most cases (re)integration of children/young people considers the biological family and, therefore, even their town/commune of origin.

<sup>50</sup> Swinkels et al. (coord.) (2014) for urban areas and Teșliuc et al. (coord.) (2015) for rural areas.

## The national typology of vulnerable communities most exposed to the risk of child separation from family

The national typology represents the intersection between the index of community risk (IRC) and the existence of at least one marginalized area (ZRM) within the commune and contains the four types listed below.

**Infographic 1: National typology of vulnerable/marginalized communities**

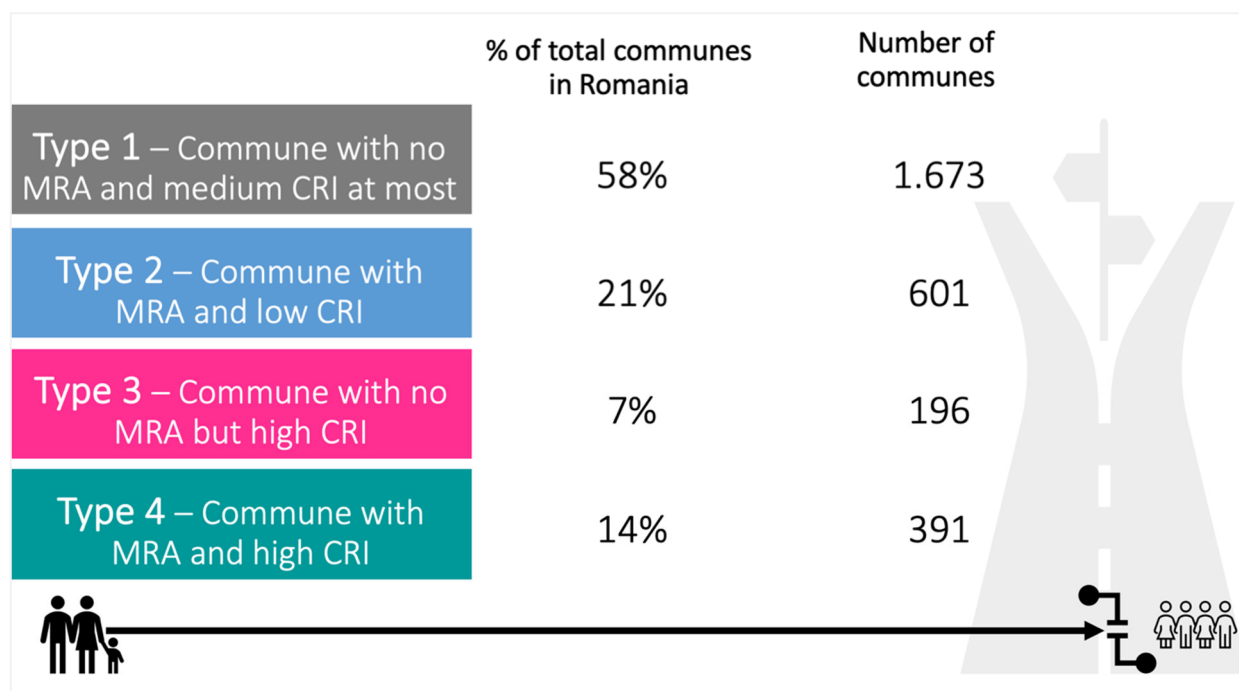

Source: World Bank (2022), Output 6.

Notes: ZRM = rural marginalized area; Total number of communes = 2,861.

In other words, from the perspective of the risk of child separation from family, 42 percent (or 1,188) of all the communes in the country are vulnerable communities in which children can be exposed to the risk of child separation from family and, therefore, have varied needs of developing social, educational and/or health prevention services. The vulnerable communities are significantly more numerous in Dolj, Vaslui, Iași, Bacău and Buzău counties.

## 2.2. Needs analysis of children and families with children from vulnerable communities

The focus of this subchapter is the analysis of the risk situations and the needs of families with children from vulnerable rural communities from Romania. The data used in this analysis are from the community censuses of families with children from 72 communes that participated in the activities associated with Output 6,<sup>51</sup> with the objective of elaborating their own plan for the development of services of prevention of child's separation from the family. The community censuses of families with children, used in this subchapter, provide a sample that allows for a solid statistical analysis, but it is not nationally representative for the rural area.

<sup>51</sup> World Bank (2022). A total of 100 communes are involved in these activities, but at the time of drafting this document, 72 of them completed the community censuses.

The community censuses were conducted by the local teams (SPAS) with assistance from the World Bank, between October 2021 - January 2022.<sup>52</sup> They followed the unitary methodology aligned with the current legislative framework.<sup>53</sup> In the first phase, SPASs drafted the Observatory of children in the community, that should have included all children (0-17 years old) and families with children that live in the commune.<sup>54</sup> During the second phase, any risk suspicion,<sup>55</sup> collected from any local specialist (based on the information from the Observation Fiche),<sup>56</sup> was registered in the Observatory, for each family with children. In the third phase, SPASs applied the Risk identification fiche (FIR) to all households registered in the Observatory with at least one risk suspicion.<sup>57</sup> Through this, the children in risk situations have been identified and assessed<sup>58</sup> as well as their specific needs for services and social benefits to substantiate activities/services to prevent the child's separation from the family.

By applying FIR,<sup>59</sup> the risk situations that children/families with children are in have been identified in relation to:

- the economic situation of the family;
- the social situation of the family;
- health status of family members;
- education level of family members;
- living conditions of the family (including environmental factors);
- the existence of risk behaviors identified in the family.

**Table 1: Number of children and families with children in the community Observatories and in the sample (with an applied FIR) from the 72 selected communes, by type of vulnerable community**

Definition	Subsample of communes with community censuses	Total no. of children in the OBSERVATORY	Total no. of families with children in the OBSERVATORY	Total no. of applied FIR (families with children)
Type 2 Communes with at least one ZRM but with a medium IRC at most	15	8,760	4,694	2,269
Type 3 Communes without ZRM, but with a high IRC	21	8,623	5,247	2,033
Type 4 Communes with at least one ZRM and high IRC	36	17,448	9,224	5,379
Total sample	72	34,831	19,165	9,681

Source: World Bank, Community censuses of families with children, October 2021 - January 2022. Data for 72 communes, on July 14, 2022.

<sup>52</sup> The whole process is described in detail in Output 6, World Bank (2022).

<sup>53</sup> GD no. 691/2015, Art. 3.

<sup>54</sup> A quality check of the data from the Observatories is available in Output 6, World Bank (2022).

<sup>55</sup> According to GD no. 691/2015, Art. 6, the used information for filling in the Observatories, including the Observation Fiche, were collected via official documents or from any local professional who, by virtue of his profession, is in touch with the child, such as the local policeman, the family physician, teachers, nurses, school and health mediators, community nurses, priests, as well as professionals from the accredited NGO's the field of child protection. Formal and informal referrals to SPAS from any local specialist or other local person, requests or notifications of the child or his parents/relatives must have also been considered.

<sup>56</sup> GD no. 691/2015, Art. 7. The adjusted version is available in Output 3, World Bank (2021). The purpose of the Observation Form is to raise suspicion of risk situations reported by community specialists based on a list of selected risk indicators.

<sup>57</sup> If there is no risk suspicion (of all the list if selected risk situations) registered in the Observatory, then the FIR is not applied to that family with children.

<sup>58</sup> A risk situation is, by definition, any situation, measure, or omission to act which affects the physical, mental, spiritual, moral, or social development of the child, in the family or the community, for a definite period (GD no. 691/2015, art. 2).

<sup>59</sup> FIR annexed to GD no. 691/2015, with the subsequent modifications brought by the previous SIPOCA project and by the current project, through outputs 3 and 6.

In the Observatories of the 72 analyzed communes there are 19,165 families registered with a total of 34,831 children.<sup>60</sup> Of these, over 51 percent (or 9,681) families had at least one risk suspicion reported by a local specialist.<sup>61</sup> Therefore, the SPAS applied FIR to these families in order to identify the children in risk situations that require the provision of services and social benefits.

Table 1 shows that the share of families assessed via FIR significantly varies by type of vulnerable community, from about 39 percent of families from type 3 communes (without ZRM and with a high IRC), to 48 percent of those in type 2 communes (with ZRM and without IRC), to over 58 percent respectively in the most exposed communes, type 4, which also have community risk and at least one marginalized area.

**Figure 4: The share of families with children and of children, respectively, according to the number of risks/uncovered needs they cumulate and the type of vulnerable commune they live in (percent)**

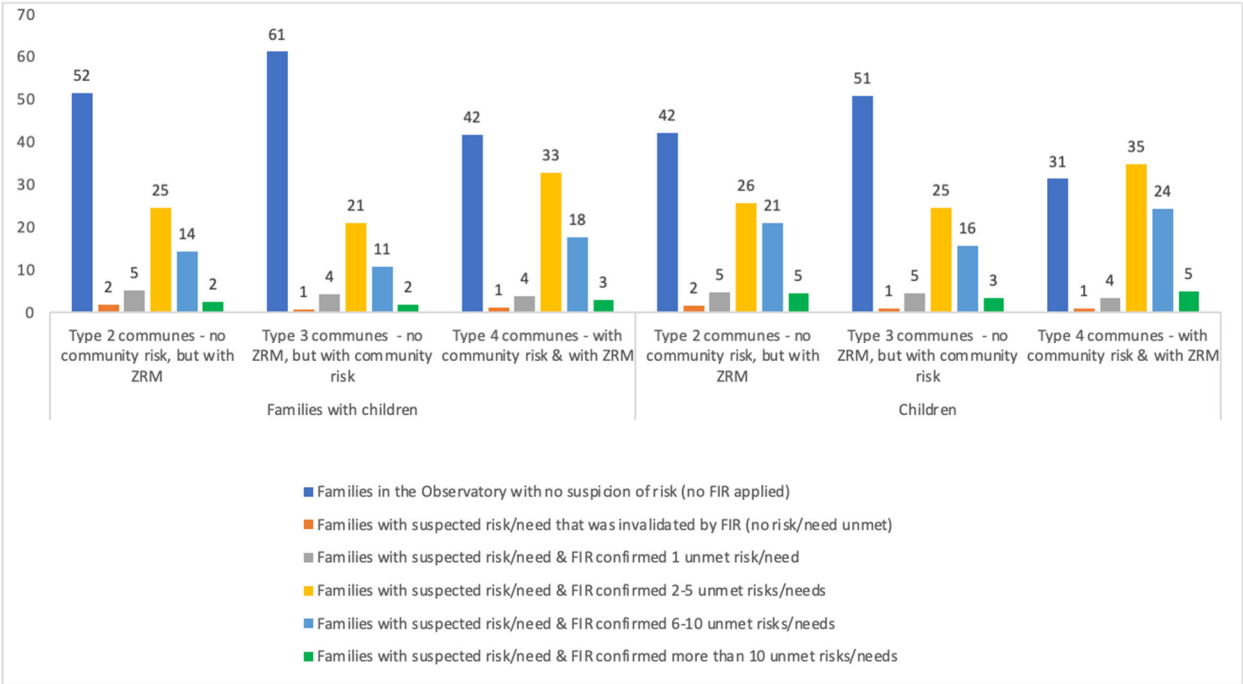

Source: World Bank, Community censuses of families with children, October 2021 - January 2022. Data for 72 communes, on July 14, 2022. Weights calculated from the total number of families with children, respectively children registered in the Observatory, by type of commune (from the sample, N=19.165 families with 34,831 children).

The analysis of risk situations and of uncovered needs confirms that the three types of communes identified according to the methodology from section 2.1 are indeed vulnerable communities. Figure 4 shows that, less than half of the population of children from the 72 communities have a virtually zero risk of separation.<sup>62</sup> The share of children with a virtually zero risk varies between 52 percent of children from type 3 communes and 32 percent children from type 4 communes (with a high IRC and ZRM). Most children from these types of communes cumulate between 2 and 10 risks/uncovered needs. The situation of children, when it comes to the risk of being separated from their families, is somewhat better in type 3 communes (without ZRM), compared to type 2 and 4 (with ZRM). Either way, in all types of communes, there is a 3-5 percent share of children who require special attention, as they have a high risk of being separated from their families (they cumulate more than 10 risks/uncovered needs).<sup>63</sup> These children belong to the 2-3 percent of families with children, from all 72 communes.

<sup>60</sup> The data used in this report correspond to Observatories with an 80 percent minimum coverage of the total population of children, according to official statistics.

<sup>61</sup> We specify that Output 6 signaled and analyzed the existence of an under-reporting of risk suspicions phenomenon, at least for some types of risks or for some groups of population (World Bank, 2022).

<sup>62</sup> Children from families without any risk suspicion (FIR was not applied in their case) alongside those from families who had at least one risk suspicion, that was invalidated through FIR.

<sup>63</sup> The separation of the child from his family is a gradual process, that becomes more likely as the family and the child are simultaneously exposed to multiple stress factors (risk situations, uncovered needs) that gradually drain

The most frequent risks and uncovered needs refer to:

- Economic risks: Among families with children from the sample, between about 40 percent and 50 percent (from type 4 communes) are exposed to the risk of monetary or extreme poverty or of infrequent labor.<sup>64</sup>
- Families in poverty (monetary or extreme) who do not receive social benefits addressed to poverty (VMG, heating aid, emergency aid, social cafeteria, EU food aid) are more numerous in type 2 communes, that have large Roma communities. Their share in the total of families with children is 7 percent in type 2 communes compared to 3 percent in type 3 communes (with IRC, without ZRM).
- Social risks regarding incomplete families affect 21 percent of the total of families from the 72 vulnerable communities. Incomplete families are for the most part single mothers with children, the father is usually either divorced/separated and has moved, or he left to work abroad.
- Disabilities are present in 6 percent of the families with children. In 3 percent of families with children there is a child with disabilities, and in the other 3 percent of families, the children live with a mother, a father, grandmother, or other adult with disabilities.
- Risk situations regarding the health of family members that affect large enough percentages of families with children to require the development of specific services are: (i) being registered with a family physician, typical risk situation for type 2 communities (with ZRM, that include large Roma communities); (ii) Limited access to necessary medical treatments, equipment, or services, typical risk situation for type 4 communities (with ethnically mixed ZRM and with community risk); (iii) Limited access to sanitary facilities (infrastructure), a widespread need not only in the selected communes, but across the whole rural area.
- Risk situations regarding the level of education of children affects large enough shares of the population of families with children and the population of children from the 72 community Observatories analyzed. The most widespread problems relate to the limited access to education facilities and the difficulties of families to support three or more children to attend kindergarten or school. However, situations of families with one or more school-aged children (3-17 years old) who do not attend the courses of a form of compulsory education are also frequent, as well as families where one or more children with ages between 6 and 17 years old go to school, but are at risk of dropping out.<sup>65</sup>
- Irrespective of the type of commune, children's participation significantly rises from daycare to kindergarten, is at the best level during primary school, decreases during secondary school, and decreases sharply for 15+ years old young people (

---

their resilience resources, in such a way that the situation becomes so fragile that an unexpected unfortunate event (sometimes a minor one) can lead to a crisis, an inevitable turning point, in which the only conceivable solution is the temporary separation of the child from the family, in the best interest of the child. There are also cases when the separation happens suddenly, without any preparation, for example, as a result of an accident in which the parents die, or the family loses their house in a fire. However, the gradual process is the dominant one. (Stănculescu et al. (coord.), 2016)

<sup>64</sup> Namely, a family in which the adults are without an occupation or in registered unemployment.

<sup>65</sup> The school dropout risk or early school leaving are not indicators for the separation of the child of the family by themselves. However, if the risk materializes, and the child ends up being out of school, then being out of school could contribute to the separation of the child from his family, especially if other risk situations are present. It is for this reason that the activities carried out for the prevention of the separation of the child from the family should seriously address every case in which the school dropout/early school leaving risk is already present. These families and children need support in order to prevent the school dropout/early school leaving that could indirectly also contribute to the prevention of separation.



- Figure 5). Young people's participation in education is somewhat better in type 3 communities (with community risk and without ZRM) compared to that in ZRM communities (types 2 and 4).

**Figure 5: The participation rate to a form of education of children and young persons from vulnerable communities (percent)**



Source: World Bank, Community censuses of families with children, October 2021 - January 2022. Data for 72 communes, on July 14, 2022. Weights calculated from the total number of children with FIR applied, on age groups.

- Approximately 34 percent of families with children registered in the 72 analyzed community Observatories have limited access to education facilities. 43 percent of all the children from these communes live in these families. The share of deprived families is significantly larger in type 4 and 2 communes (with ZRM), as opposed to type 3 communes. The education facilities that are not present in a large part of the households include: a special place for children in the household, books/toys/games, Internet connection and the necessary equipment (computer/tablet/phone) available for all children to connect to online school/kindergarten. One can observe that deprivation is significantly larger among families with children exposed to the risk of monetary poverty (and, implicitly, extreme poverty).
- When it comes to housing, the insufficient space in the dwelling (overcrowding) and dwellings that are not connected to the sewage system are the most widespread problems. Housing insecurity is a risk that can be found especially in type 2 communes, with ZRM that include Roma communities. About 2 percent of families with children in the type 2 communes Observatory live either in dwellings occupied without legal rights, or in makeshift shelters, such as sheds, water houses, dilapidated buildings, caves, shacks, etc.

### 3. Map of investment priorities in day care centers

This chapter uses the results of the previous chapters in order to identify the investment priorities in day care centers that meet the needs of vulnerable communities with regard to the prevention of child's separation from the family. For this purpose, the map of available services and infrastructure (from chapter 1) is intersected with the typology of vulnerable communities (from chapter 2). By doing so, we can identify the communities (vulnerable/marginalized) with the greatest needs and fewest resources (services and infrastructure) which represent the investment priorities for building the network of day care centers with a maximum potential impact of preventing the separation of the child from the family.

**Table 2: Results of the intersection of the map of available services with the types of communities**

	RURAL				URBAN				
	Type 1 commune	Vulnerable communities			RURAL	Town	City	Bucharest Sector	URBAN
		Type 2 commune	Type 3 commune	Type 4 commune					
White zones of essential prevention services	381	89	46	42	558	12			12
Only one type of specialist(s)	677	191	69	118	1055	34			34
Two or more types of specialists	514	264	70	208	1056	105	19		124
Day care centers and specialists	101	57	11	23	192	66	83	6	155
<b>Total</b>	<b>1673</b>	<b>601</b>	<b>196</b>	<b>391</b>	<b>2861</b>	<b>217</b>	<b>102</b>	<b>6</b>	<b>325</b>

Source: I-Progres, SPREV Register (N=3,186 ATUs, January 1, 2022 data).

Note: Type 1 communes – without community risk & without ZRM (not vulnerable); Type 2 communes – without community risk, but with ZRM; Type 3 communes - without ZRM, but with community risk; Type 4 communes – with community risk & with ZRM. ZRM = Rural marginalized area.

Table 2 shows that in Romania, localities can be grouped in the following categories:

- 1) **High priority** of investing in day care centers<sup>66</sup> - 177 vulnerable communes (type 2, 3 or 4 communes) and 12 cities, that belong to the white zones of services. At national level, these are 6 percent of the total ATUs in Romania.
- 2) **Medium priority** of investing in day care centers<sup>67</sup> - 378 vulnerable communes (type 2, 3 or 4 communes) and 34 cities, that belong to the localities with one type of specialist. In total, they constitute 13 percent of all the localities in Romania.
- 3) **Low priority** of investing in day care centers<sup>68</sup> - 542 vulnerable communes (type 2, 3 or 4 communes), 105 cities and 19 municipalities, that belong to the localities with two or more type of specialists. In total, they represent 21 percent of all ATUs in Romania.

Without investment needs in day care centers for children and families with children - communes without community risk and without a marginalized area (type 1), as well as vulnerable communes, towns, cities and Bucharest sectors that have day care centers and specialists for the prevention of the separation of the child from the family.

---

<sup>66</sup> In pink in

Table 2 and Map 3.

<sup>67</sup> In light green in

Table 2 and Map 3.

<sup>68</sup> In dark green in

Table 2 and Map 3.

Lists of high, medium, and low priority communes can be found in Annex 2.

**Map 3: Map of investment priorities in day care centers for children and families with children**

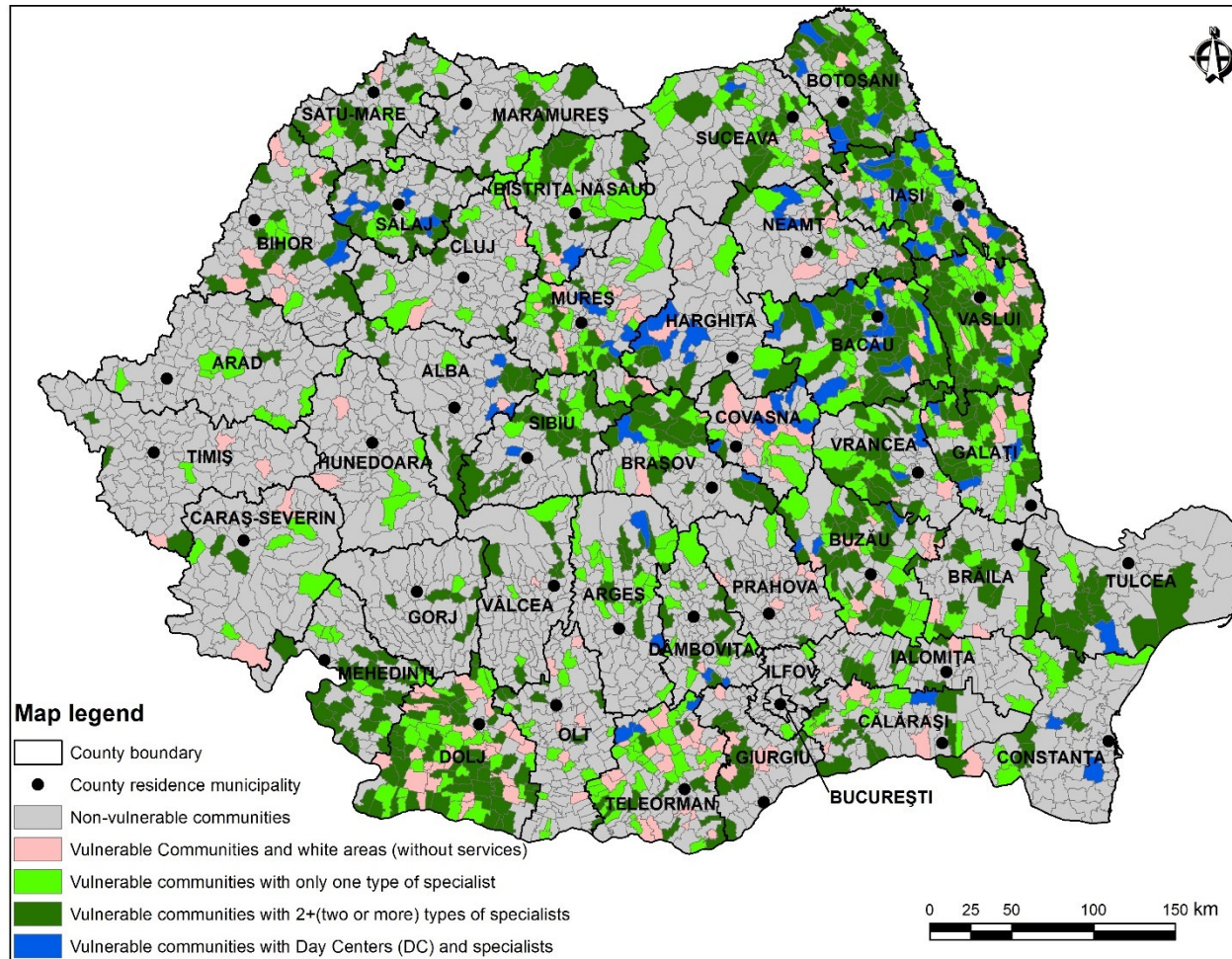

Source: I-Progres, SPREV Register (N=3,186 ATUs, January 1, 2022 data).

# REFERENCES

- Compton, B. R. & Galaway, B. (1989). *Social Work Processes* (7-th ed.). California: Wadsworth Publishing Company
- European Commission (2020). *Country Report Romania 2020, SWD (2020)522 final*. Available at: <https://op.europa.eu/en/publication-detail/-/publication/8b39ae9a-5945-11ea-8b81-01aa75ed71a1/language-ro/format-PDF/source-118463291>
- European Commission (2021). *EU strategy on the rights of the child, COM (2021) 142 final*. Available at: [https://eur-lex.europa.eu/resource.html?uri=cellar:e769a102-8d88-11eb-b85c-01aa75ed71a1.0010.02/DOC\\_1&format=PDF](https://eur-lex.europa.eu/resource.html?uri=cellar:e769a102-8d88-11eb-b85c-01aa75ed71a1.0010.02/DOC_1&format=PDF)
- European Expert Group on the Transition from Institutional to Community-Based Care (2012). *Common European Guidelines on the Transition from Institutional to Community-based Care*. Available at: <https://deinstitutionalisationdotcom.files.wordpress.com/2017/07/guidelines-final-english.pdf>
- European Parliament (2019). *European Parliament resolution on children's rights on the occasion of the 30th anniversary of the UN Convention on the Rights of the Child (2019/2876(RSP))*. Available at: [https://www.europarl.europa.eu/doceo/document/B-9-2019-0180\\_RO.html](https://www.europarl.europa.eu/doceo/document/B-9-2019-0180_RO.html)
- HHC România - Hope and Homes for Children (2019). *Completion of the deinstitutionalization process in the child protection system in Romania. Financial impact study*. Available at: <https://hopeandhomes.ro/wp-content/uploads/2021/05/Finalizareaprocesuluidedezinstituzionalizare.Studiudeimpactfinanciar.pdf>
- Inter-agency group on children's reintegration (2016). *Guidelines on children's reintegration*. Available at: <https://www.sos-satelecopiilor.ro/wp-content/uploads/2017/12/Liniile-directoare-privind-reintegrareacopiilor.pdf>
- Johnson, Z., Howell, F., & Molloy, B. (1993). Community mothers' programme: randomised controlled trial of non-professional intervention in parenting. *British Medical Journal*, 306(6890):1449-1452. Available at: doi:10.1136/bmj.306.6890.1449. Available at: <https://www.bmj.com/content/306/6890/1449>
- Johnson, Z., Molloy, B., Scallan, E., Fitzpatrick, P., Rooney, B., Keegan, T., & Byrne, P. (2000). Community Mothers Programme-seven-year follow-up of a randomized controlled trial of non-professional intervention in parenting. *Journal of Public Health*, 22(3):337-42. doi: 10.1093/pubmed/22.3.337. PMID: 11077907. Available at: <https://academic.oup.com/jpubhealth/article/22/3/337/1572359>
- Kirk, R.S., Griffith, D.P. (2004). Intensive family preservation services: Demonstrating placement prevention using event history analysis. *Social Work Research*, Vol. 28(1): 5-15.
- Lazăr, F. (2015). *Social assistance without social workers? CNASR (National College of Social Workers in Romania)*. București: Tritonic. Available at: [https://main.components.ro/uploads/12c6a09675620f589055800ba6ceceee/2019/03/Studiu\\_Asistenta\\_sociala\\_fara\\_asistenti\\_sociali.pdf](https://main.components.ro/uploads/12c6a09675620f589055800ba6ceceee/2019/03/Studiu_Asistenta_sociala_fara_asistenti_sociali.pdf)
- Lazăr, F., Roșu, L., Cristea, D., Iovu, M. B., Tomoș, V., & Popa, C. (2020). *Perspectives on the social assistance system and services in Romania*, UNICEF, CNASR, București: Tritonic. Available at: <https://main.components.ro/uploads/12c6a09675620f589055800ba6ceceee/2020/07/perspective-asupra-sistemului-s-i-serviciilor-de-asistent-a-sociala-din-romania.pdf>
- Lazăr, F., Degi, C., Iovu, M. (2016). *Rebirth of a Profession or what is Like to be a Social Worker in Romania*. Available at: [https://www.researchgate.net/publication/313367040\\_Renasterea\\_unei\\_profesii\\_sau\\_despre\\_cum\\_este\\_sa\\_fii\\_asistent\\_social\\_in\\_Romania\\_Rebirth\\_of\\_a\\_profession\\_or\\_what\\_is\\_like\\_to\\_be\\_a\\_social\\_worker\\_in\\_Romania](https://www.researchgate.net/publication/313367040_Renasterea_unei_profesii_sau_despre_cum_este_sa_fii_asistent_social_in_Romania_Rebirth_of_a_profession_or_what_is_like_to_be_a_social_worker_in_Romania)
- McCall, R. B. & Groark, C. J. (2015) Research on institutionalized children: Implications for international child welfare practitioners and policymakers. *International Perspectives in Psychology: Practical Research*, 4(2):142-159.
- Save the Children International (2019). *Family Strengthening: A collection of best practices from Eastern Europe, Developed by International Child Initiatives*. Available at:



<https://resourcecentre.savethechildren.net/library/family-strengthening-collection-best-practices-eastern-europe>

SOS Children's Villages & Bucharest City Hall (2018). *Practical guide in preventing the separation of children from their parents*. Bucharest.

SOS Children's Villages International, International Social Services (2010). *UN Guidelines for the alternative care of children*. Available at: <https://www.sos-satelecopiilor.ro/wp-content/uploads/2017/12/Liniile-directoare-privind-ingrijirea-alternativa-a-copiilor.pdf>

SOS Children's Villages România, FONPC (The Federation of Child Protection NGOs) (2016). *Alternative childcare social services. Challenges and opportunities. Position paper. The project "The role of non-governmental organizations in alternative care for children"*. Available at: <https://www.sos-satelecopiilor.ro/wp-content/uploads/2016/04/document-pozitie-tipar.pdf>

Stănculescu, M.S., Grigoraș, V., Teșliuc, E. & Pop, V. (coord.) (2016). *Romania: Children in the child protection system - 2014*. București: Editura Alpha MDN. Available at: <https://www.unicef.org/romania/media/1981/file/Copiii%20din%20sistemul%20de%20protec%C5%A3ie%20a%20copiului%20-%202014.pdf>

Swinkels, R., Stănculescu, M.S., Anton, S., Koo, B., Man, T. & C. Moldovan (2014). *The Atlas of Urban Marginalized Areas in Romania*. Bucharest: World Bank. Available at: <https://documents1.worldbank.org/curated/en/668531468104952916/pdf/Elaboration-of-integration-strategies-for-urban-marginalized-communities-the-atlas-of-urban-marginalized-communities-in-Romania.pdf>

Teșliuc, E., Grigoraș, V. & Stănculescu, M.S. (coord.) (2015). *The background study for the national strategy on social inclusion and poverty reduction 2015-2020*, Bucharest: World Bank. Available at: [http://www.mmuncii.ro/j33/images/Documente/Familie/2016/SF\\_BancaMondiala\\_RO\\_web.pdf](http://www.mmuncii.ro/j33/images/Documente/Familie/2016/SF_BancaMondiala_RO_web.pdf)

Teșliuc, E., Grigoraș, V. și M. S. Stănculescu (coord.) (2015). *The Atlas of Rural Marginalized Areas*. Bucharest: World Bank. Available at: [http://www.mmuncii.ro/j33/images/Documente/Minister/F6\\_Atlas\\_Rural\\_RO\\_23Mar2016.pdf](http://www.mmuncii.ro/j33/images/Documente/Minister/F6_Atlas_Rural_RO_23Mar2016.pdf)

UNICEF (2018). *Intersectoral methodology for providing the minimum package of services (local and county level). The pilot project "Social inclusion by providing integrated services at the community level - Community Services for Children"*. Available at: <https://www.unicef.org/romania/media/4701/file/Metodologie%20de%20lucru%20integrat.pdf>

UNICEF (2019). *Summative evaluation of the Minimum Package of Services component of the "Social inclusion through the provision of integrated social services at community level" modelling project in Romania, during 2014-2018 Evaluation report*. Available at: <https://www.unicef.org/romania/media/871/file/Evaluarea%20Pachetului%20Minim%20de%20Servicii%20.pdf>

UNICEF, UNHCR, Save the Children, & World Vision (2013). *A Better Way to Protect ALL Children: The Theory and Practice of Child Protection Systems*. Conference Report. UNICEF: New York.

WHO (2010). *Guidelines for the Alternative Care of Children*. Resolution adopted by the General Assembly [on the report of the Third Committee (A/64/434)], A/RES/64/142. Available at: <https://undocs.org/pdf?symbol=en/A/RES/64/142>

World Bank (2018). *Output 4: Map of prevention services in source communities and alternative care services*. Developed by the General Directorates for Social Assistance and Child Protection, World Bank RAS for the implementation of the project "Developing the plan for the deinstitutionalization of children in institutions and ensuring the transition of their care in the community" - code SIPOCA 2, financed by the European Social Fund through the Operational Program "Administrative Capacity". Available at: [https://mmuncii.ro/j33/images/Documente/MMPS/Rapoarte\\_si\\_studii\\_institutii\\_din\\_subordine\\_coordonare\\_autoritate/ANPDCA/2018\\_-\\_ANPDCA\\_Harta\\_serviciilor\\_-\\_SIPOCA\\_2.pdf](https://mmuncii.ro/j33/images/Documente/MMPS/Rapoarte_si_studii_institutii_din_subordine_coordonare_autoritate/ANPDCA/2018_-_ANPDCA_Harta_serviciilor_-_SIPOCA_2.pdf)

World Bank (2021). *Output 3: Handbook of alternative models for the development of the activity to prevent the separation of the child from the family*. Reimbursable Advisory Services Agreement on Capacity Building to Accelerate the Transition from Institutional to Community-based Care for Children Deprived of Parental Care (P168507). Available at: <http://comunitate.copii.ro/wp-content/uploads/2021/07/Ghid-de-modele-alternative-de-dezvoltare-a-activita%CC%86t%CC%A6ii-de-prevenire-a-separa%CC%86rii-copilului-de-familie.pdf>

World Bank (2021b). *Output 5: Report including recommendations for the preparation of a policy note by the Recipient, regarding the improvement and the diversification of alternative services*. Reimbursable Advisory

Services Agreement on Capacity Building to Accelerate the Transition from Institutional to Community-based Care for Children Deprived of Parental Care (P168507).

World Bank (2021c). *Output 7: Study on the progress of the transition from institutional to community-based care*. Reimbursable Advisory Services Agreement on Capacity Building to Accelerate the Transition from Institutional to Community-based Care for Children Deprived of Parental Care (P168507).

World Bank (2021d). *Output 9: Report including recommendations for the preparation of a policy note by the Recipient, regarding the improvement and diversification of the services intended to prevent the separation of the child from the family*. Reimbursable Advisory Services Agreement on Capacity Building to Accelerate the Transition from Institutional to Community-based Care for Children Deprived of Parental Care (P168507).



# ANNEXES

# ANNEXES

## Annex 1. The indicators used for the index of community risk (IRC)

---

1	Number of children (0-17 years old) with domicile within the locality <i>NIS data, as of January 1, 2021</i>	Scores: 0.5 - communities with less than 500 children, 1 - communities with 500-2,000 children, 2 - communities with over 2,000 children.
2	Type of locality	Scores: 1 - urban, 2 - rural
3	The proportion of children in the total population of the locality <i>NIS data, as of January 1, 2021</i>	Scores: 0.5 - communities in which children represent less than 18% of the total population, 1 - the share of children is between 18% and 34%, 2 - the share of children is between 34% and 50% (which are considered most exposed to the risk of generating “invisible children”) <sup>69</sup>
4	Relative poverty risk (AROPE) <i>NIS data for 2018 at the macro-region level</i>	Scores: 0.5 - communities from counties found in macro-regions with shares of the population at risk of relative poverty of 21.1-32.5%, 1 - communities from macro-regions with AROPE 32.5-38.6%, 2 - communities from macro-regions with AROPE higher than 38.6% of population.
5	Share of social aid beneficiaries in total population <i>NIS data for 2018 at the county level</i>	Scores: 0.5 - communities from counties with less than 2.38% of social aid beneficiaries in total population, 1 - communities from counties with shares of social aid beneficiaries of 2.38-4.35%, 2 - communities from counties with shares of 4.35-6.32%.
6	Registered unemployment rate <i>NIS data for March 2020 at the county level</i>	Scores: 0.5 - communities from counties with registered unemployment rates lower than 1.8%, 1 - communities from counties with rates of 1.8-25.3%, 2 - communities from counties with rates of 25.3-48.7%.
7	School dropout rate <i>NIS data for 2017 at the county level</i>	Scores: 0.5 - communities from counties with registered school dropout rates of 1.23-2.24%, 1 - communities from counties with rates of 2.24-3.09%, 2 - communities from counties with rates of 3.09-3.95%.
The index of community risk - IRC		This is a composite index calculated by multiplying the scores of the above seven indicators and the result is recorded in three categories: <ul style="list-style-type: none"><li>• Values lower than 0.5 - Low community risk</li><li>• Values between 0.5 and 2 - Medium community risk</li><li>• Values higher than 2 - High community risk</li></ul>

---

<sup>69</sup> Stănculescu and Marin (2012).

Source: UNICEF (2021).

Note: The thresholds used for the scores of 0.5 on each indicator represent the national averages.

## Annex 2. Lists of priority vulnerable communities for investments in day care centers for children and families with children

**Table 3: List of HIGH PRIORITY ATUs for investing in day care centers for children at risk of family separation**

No.	REGION	SIRUTA	COUNTY	LOCALITY	RURAL The type of commune	URBAN The type of locality	Map of available services and infrastructure
1	CENTER	3805	AB	CERGĂU	Type 1	Commune	White service area
2	NORTH-WEST	27070	BH	ABRAM	Type 1	Commune	White service area
3	NORTH-WEST	27383	BH	BATĂR	Type 1	Commune	White service area
4	NORTH-WEST	28497	BH	CHERECHIU	Type 1	Commune	White service area
5	NORTH-WEST	29573	BH	HOLOD	Type 1	Commune	White service area
6	NORTH-WEST	29662	BH	HUSASĂU DE TINCA	Type 1	Commune	White service area
7	NORTH-WEST	30648	BH	RĂBĂGANI	Type 1	Commune	White service area
8	NORTH-WEST	31333	BH	ȘIMIAN	Type 1	Commune	White service area
9	NORTH-WEST	31422	BH	ȘOIMI	Type 1	Commune	White service area
10	NORTH-WEST	34422	BN	SILIVAȘU DE CÂMPIE	Type 1	Commune	White service area
11	NORTH-WEST	34477	BN	SÂNMIIHAU DE CÂMPIE	Type 1	Commune	White service area
12	NORTH-EAST	39836	BT	VORNICENI	Type 1	Commune	White service area
13	CENTER	41113	BV	HÂRSENI	Type 1	Commune	White service area
14	CENTER	42498	BV	AUGUSTIN	Type 1	Commune	White service area
15	SOUTHEAST	44328	BR	ULMU	Type 1	Commune	White service area
16	SOUTHEAST	44435	BR	VICTORIA	Type 1	Commune	White service area
17	SOUTHEAST	45101	BZ	BERCA	Type 1	Commune	White service area
18	WEST	51449	CS	BERZASCA	Type 1	Commune	White service area
19	WEST	53372	CS	OBREJA	Type 1	Commune	White service area
20	NORTH-WEST	59498	CJ	SÂNMĂRTIN	Type 1	Commune	White service area
21	NORTH-WEST	60026	CJ	VALEA IERII	Type 1	Commune	White service area
22	SOUTH-EAST	62057	CT	LIPNIȚA	Type 1	Commune	White service area
23	CENTER	63633	CV	BARCANI	Type 1	Commune	White service area
24	CENTER	63893	CV	BODOC	Type 1	Commune	White service area
25	CENTER	64005	CV	BRATEȘ	Type 1	Commune	White service area
26	CENTER	64130	CV	CATALINA	Type 1	Commune	White service area
27	CENTER	64318	CV	GHELINȚA	Type 1	Commune	White service area
28	CENTER	64568	CV	MOACȘA	Type 1	Commune	White service area
29	CENTER	64639	CV	OZUN	Type 1	Commune	White service area
30	CENTER	64871	CV	TURIA	Type 1	Commune	White service area

No.	REGION	SIRUTA	COUNTY	LOCALITY	RURAL The type of commune	URBAN The type of locality	Map of available services and infrastructure
31	CENTER	64906	CV	VALEA CRIȘULUI	Type 1	Commune	White service area
32	CENTER	65147	CV	DALNIC	Type 1	Commune	White service area
33	SOUTH	67121	DB	COSTEȘTII DIN VALE	Type 1	Commune	White service area
34	CENTER	84175	HR	CORUND	Type 1	Commune	White service area
35	CENTER	85877	HR	SUBCETATE	Type 1	Commune	White service area
36	WEST	90119	HD	LUNCA CERNII DE JOS	Type 1	Commune	White service area
37	WEST	92097	HD	VORȚA	Type 1	Commune	White service area
38	SOUTH	93664	CL	GRĂDIȘTEA	Type 1	Commune	White service area
39	SOUTH	94429	IL	SCÂNTEIA	Type 1	Commune	White service area
40	NORTH-EAST	97394	IS	GROZEȘTI	Type 1	Commune	White service area
41	NORTH-EAST	97606	IS	LESPEZI	Type 1	Commune	White service area
42	NORTH-EAST	98827	IS	SCHITU DUCA	Type 1	Commune	White service area
43	NORTH-EAST	100282	IS	COSTEȘTI	Type 1	Commune	White service area
44	NORTH-EAST	100344	IS	ROȘCANI	Type 1	Commune	White service area
45	SOUTH	101662	GR	CĂLUGĂRENI	Type 1	Commune	White service area
46	SOUTH	103087	GR	GĂISENI	Type 1	Commune	White service area
47	SOUTH	103764	CL	ILEANA	Type 1	Commune	White service area
48	SOUTH	104047	GR	LETCA NOUĂ	Type 1	Commune	White service area
49	SOUTH	104341	CL	NICOLAE BĂLCESCU	Type 1	Commune	White service area
50	SOUTH	104788	GR	RĂSUCENI	Type 1	Commune	White service area
51	SOUTH	105348	GR	STOENEȘTI	Type 1	Commune	White service area
52	SOUTH	105455	CL	TĂMĂDĂU MARE	Type 1	Commune	White service area
53	CENTER	115708	MS	BEICA DE JOS	Type 1	Commune	White service area
54	CENTER	118094	MS	MĂGHERANI	Type 1	Commune	White service area
55	CENTER	118995	MS	RÂCIU	Type 1	Commune	White service area
56	CENTER	120502	MS	MĂDĂRAȘ	Type 1	Commune	White service area
57	NORTH-EAST	122613	NT	FĂUREI	Type 1	Commune	White service area
58	NORTH-EAST	123175	NT	MĂRGINENI	Type 1	Commune	White service area
59	NORTH-EAST	123479	NT	PIATRA ȘOIMULUI	Type 1	Commune	White service area
60	NORTH-EAST	123709	NT	POIENARI	Type 1	Commune	White service area
61	NORTH-EAST	123969	NT	RĂZBOIENI	Type 1	Commune	White service area
62	NORTH-EAST	124849	NT	URECHENI	Type 1	Commune	White service area
63	NORTH-EAST	125114	NT	GHINDĂOANI	Type 1	Commune	White service area
64	SOUTH-WEST	126905	OT	FĂGEȚELU	Type 1	Commune	White service area
65	SOUTH-WEST	128588	OT	RUSĂNEȘTI	Type 1	Commune	White service area
66	SOUTH-WEST	128659	OT	SCHITU	Type 1	Commune	White service area
67	SOUTH-WEST	129816	OT	VERGULEASA	Type 1	Commune	White service area
68	SOUTH	130785	PH	BUCOV	Type 1	Commune	White service area
69	SOUTH	132645	PH	CHIOJDEANCA	Type 1	Commune	White service area
70	SOUTH	132752	PH	COLCEAG	Type 1	Commune	White service area
71	SOUTH	133562	PH	GORNET	Type 1	Commune	White service area
72	SOUTH	134853	PH	PROVIȚA DE JOS	Type 1	Commune	White service area

No.	REGION	SIRUTA	COUNTY	LOCALITY	RURAL The type of commune	URBAN The type of locality	Map of available services and infrastructure
73	SOUTH	134899	PH	PROVIȚA DE SUS	Type 1	Commune	White service area
74	SOUTH	135244	PH	SÂNGERU	Type 1	Commune	White service area
75	NORTH-WEST	137960	SM	LAZURI	Type 1	Commune	White service area
76	NORTH-WEST	139107	SM	TIREAM	Type 1	Commune	White service area
77	NORTH-EAST	148328	SV	DRĂGOIEȘTI	Type 1	Commune	White service area
78	NORTH-EAST	148453	SV	FÂNTÂNELE	Type 1	Commune	White service area
79	NORTH-EAST	149968	SV	PREUTEȘTI	Type 1	Commune	White service area
80	SOUTH	152252	TR	BRÂNCENI	Type 1	Commune	White service area
81	SOUTH	152902	TR	DRĂGĂNEȘTI-VLAȘCA	Type 1	Commune	White service area
82	SOUTH	154585	TR	TĂTĂRĂȘTII DE JOS	Type 1	Commune	White service area
83	WEST	155957	TM	BÂRNA	Type 1	Commune	White service area
84	WEST	157193	TM	GHIZELA	Type 1	Commune	White service area
85	WEST	157781	TM	MORAVIȚA	Type 1	Commune	White service area
86	SOUTH-WEST	168960	VL	BUNEȘTI	Type 1	Commune	White service area
87	SOUTH-EAST	178821	VN	VULTURU	Type 1	Commune	White service area
88	NORTH-WEST	179953	BN	CICEU-MIHĂIEȘTI	Type 1	Commune	White service area
89	SOUTH	180055	CL	CRIVĂȚ	Type 1	Commune	White service area
90	SOUTH-EAST	44934	BZ	BALTA ALBĂ	Type 2	Commune	White service area
91	SOUTH-EAST	45361	BZ	BOLDU	Type 2	Commune	White service area
92	SOUTH-EAST	46313	BZ	CISLĂU	Type 2	Commune	White service area
93	SOUTH-EAST	47417	BZ	MĂRGĂRITEȘTI	Type 2	Commune	White service area
94	SOUTH-EAST	47774	BZ	MOVILA BANULUI	Type 2	Commune	White service area
95	SOUTH-EAST	49849	BZ	ȚINTEȘTI	Type 2	Commune	White service area
96	SOUTH-WEST	69964	DJ	BUCOVĂȚ	Type 2	Commune	White service area
97	SOUTH-WEST	70520	DJ	AFUMAȚI	Type 2	Commune	White service area
98	SOUTH-WEST	71812	DJ	CIOROAȘI	Type 2	Commune	White service area
99	SOUTH-WEST	71956	DJ	DANEȚI	Type 2	Commune	White service area
100	SOUTH-WEST	72604	DJ	GOGOȘU	Type 2	Commune	White service area
101	SOUTH-WEST	72677	DJ	GOIEȘTI	Type 2	Commune	White service area
102	SOUTH-WEST	72882	DJ	IZVOARE	Type 2	Commune	White service area
103	SOUTH-WEST	72980	DJ	MĂCEȘU DE JOS	Type 2	Commune	White service area
104	SOUTH-WEST	73013	DJ	MĂCEȘU DE SUS	Type 2	Commune	White service area
105	SOUTH-WEST	73102	DJ	MELINEȘTI	Type 2	Commune	White service area
106	SOUTH-WEST	73246	DJ	MISCHII	Type 2	Commune	White service area
107	SOUTH-WEST	73317	DJ	MÂRȘANI	Type 2	Commune	White service area
108	SOUTH-WEST	73852	DJ	RADOVAN	Type 2	Commune	White service area
109	SOUTH-WEST	73923	DJ	ROBĂNEȘTI	Type 2	Commune	White service area
110	SOUTH-WEST	74322	DJ	TEASC	Type 2	Commune	White service area
111	SOUTH-WEST	74509	DJ	ȚUGLUI	Type 2	Commune	White service area
112	SOUTH-WEST	74891	DJ	GALICIUICA	Type 2	Commune	White service area
113	SOUTH-WEST	74923	DJ	ÎNTORSURA	Type 2	Commune	White service area
114	SOUTH-WEST	74931	DJ	PLEȘOI	Type 2	Commune	White service area

No.	REGION	SIRUTA	COUNTY	LOCALITY	RURAL The type of commune	URBAN The type of locality	Map of available services and infrastructure
115	NORTH-EAST	97189	IS	GORBAN	Type 2	Commune	White service area
116	NORTH-EAST	100326	IS	HĂRMĂNEȘTI	Type 2	Commune	White service area
117	SOUTH	105829	CL	VASILĂȚI	Type 2	Commune	White service area
118	CENTER	119466	MS	SÂNPĂUL	Type 2	Commune	White service area
119	NORTH-EAST	124803	NT	ȚIBUCANI	Type 2	Commune	White service area
120	SOUTH-WEST	127019	OT	FĂRCAȘELE	Type 2	Commune	White service area
121	SOUTH-WEST	130348	OT	IPOTEȘTI	Type 2	Commune	White service area
122	SOUTH	152083	TR	BLEJEȘTI	Type 2	Commune	White service area
123	SOUTH	152314	TR	BUJORU	Type 2	Commune	White service area
124	SOUTH	152350	TR	CĂLINEȘTI	Type 2	Commune	White service area
125	SOUTH	152467	TR	CĂLMĂȚUIU DE SUS	Type 2	Commune	White service area
126	SOUTH	152528	TR	CIOLĂNEȘTI	Type 2	Commune	White service area
127	SOUTH	152617	TR	CRÂNGENI	Type 2	Commune	White service area
128	SOUTH	153124	TR	LISA	Type 2	Commune	White service area
129	SOUTH	153384	TR	MOȘTENI	Type 2	Commune	White service area
130	SOUTH	154139	TR	SEACA	Type 2	Commune	White service area
131	SOUTH	154166	TR	SFINȚEȘTI	Type 2	Commune	White service area
132	SOUTH	154380	TR	SMÂRDIOASA	Type 2	Commune	White service area
133	NORTH-EAST	162149	VS	ARSURA	Type 2	Commune	White service area
134	NORTH-EAST	165069	VS	OLTENEȘTI	Type 2	Commune	White service area
135	SOUTH-EAST	175439	VN	BORDEȘTI	Type 2	Commune	White service area
136	NORTH-EAST	21720	BC	CAȘIN	Type 3	Commune	White service area
137	NORTH-EAST	22665	BC	GĂICEANA	Type 3	Commune	White service area
138	NORTH-EAST	23868	BC	ONCEȘTI	Type 3	Commune	White service area
139	NORTH-EAST	24999	BC	ROȘIORI	Type 3	Commune	White service area
140	NORTH-EAST	25745	BC	TĂTĂRĂȘTI	Type 3	Commune	White service area
141	SOUTH-EAST	46867	BZ	GLODEANU SĂRAT	Type 3	Commune	White service area
142	CENTER	63802	CV	BĂȚANI	Type 3	Commune	White service area
143	SOUTH-WEST	70744	DJ	ARGETOAIA	Type 3	Commune	White service area
144	SOUTH-WEST	70968	DJ	BOTOȘEȘTI-PAIA	Type 3	Commune	White service area
145	SOUTH-WEST	71787	DJ	CETATE	Type 3	Commune	White service area
146	SOUTH-WEST	72150	DJ	DRĂGOTEȘTI	Type 3	Commune	White service area
147	SOUTH-WEST	73460	DJ	NEGOI	Type 3	Commune	White service area
148	SOUTH-WEST	74171	DJ	SECU	Type 3	Commune	White service area
149	SOUTH-WEST	74411	DJ	TESLUI	Type 3	Commune	White service area
150	SOUTH-WEST	74915	DJ	GHINDENI	Type 3	Commune	White service area
151	SOUTH-EAST	75864	GL	CAVADINEȘTI	Type 3	Commune	White service area
152	SOUTH-EAST	76638	GL	JORĂȘTI	Type 3	Commune	White service area
153	SOUTH-EAST	77509	GL	VÂRLEZI	Type 3	Commune	White service area
154	SOUTH-EAST	77579	GL	NEGRILEȘTI	Type 3	Commune	White service area
155	SOUTH-EAST	77587	GL	POIANA	Type 3	Commune	White service area
156	NORTH-EAST	97777	IS	MĂDĂRJAC	Type 3	Commune	White service area

No.	REGION	SIRUTA	COUNTY	LOCALITY	RURAL The type of commune	URBAN The type of locality	Map of available services and infrastructure
157	CENTER	116590	MS	EREMITU	Type 3	Commune	White service area
158	CENTER	118209	MS	MICA	Type 3	Commune	White service area
159	CENTER	118753	MS	PĂȘĂRENI	Type 3	Commune	White service area
160	CENTER	119750	MS	ȘĂULIA	Type 3	Commune	White service area
161	CENTER	120254	MS	VÂNĂTORI	Type 3	Commune	White service area
162	CENTER	120496	MS	SĂRĂȚENI	Type 3	Commune	White service area
163	NORTH-EAST	121386	NT	BIRA	Type 3	Commune	White service area
164	NORTH-EAST	150588	SV	UDEȘTI	Type 3	Commune	White service area
165	SOUTH	152724	TR	DIDEȘTI	Type 3	Commune	White service area
166	SOUTH	153026	TR	GĂLĂTENI	Type 3	Commune	White service area
167	SOUTH	153295	TR	MERENI	Type 3	Commune	White service area
168	SOUTH	154932	TR	VÂRTOAPE	Type 3	Commune	White service area
169	NORTH-EAST	163137	VS	COSTEȘTI	Type 3	Commune	White service area
170	NORTH-EAST	163208	VS	CREȚEȘTI	Type 3	Commune	White service area
171	NORTH-EAST	163253	VS	DĂNEȘTI	Type 3	Commune	White service area
172	NORTH-EAST	163681	VS	DUDA-EPURENI	Type 3	Commune	White service area
173	NORTH-EAST	164749	VS	LUNCA BANULUI	Type 3	Commune	White service area
174	NORTH-EAST	164892	VS	MICLEȘTI	Type 3	Commune	White service area
175	NORTH-EAST	166413	VS	TODIREȘTI	Type 3	Commune	White service area
176	NORTH-EAST	167222	VS	IBĂNEȘTI	Type 3	Commune	White service area
177	NORTH-EAST	167286	VS	DODEȘTI	Type 3	Commune	White service area
178	NORTH-WEST	26920	BH	NUCET		City	White service area
179	CENTER	40303	BV	PREDEAL		City	White service area
180	SOUTH-EAST	60455	CT	EFORIE		City	White service area
181	WEST	87139	HD	URICANI		City	White service area
182	SOUTH	131210	PH	BUȘTENI		City	White service area
183	CENTER	143735	SB	CISNĂDIE		City	White service area
184	NORTH-EAST	146370	SV	SALCEA		City	White service area
185	NORTH-EAST	146931	SV	MILIȘĂUȚI		City	White service area
186	WEST	157086	TM	GĂTAIA		City	White service area
187	SOUTH-WEST	167641	VL	BĂILE GOVORA		City	White service area
188	SOUTH-EAST	175019	VN	ODOBEȘTI		City	White service area
189	IF	179481	IF	OTOPENI		City	White service area

Source: I-Progres, SPREV Register (N=3.186 ATUs, as of January 1, 2022).

Notes: Type 1 communes - no community risk & no ZRM (they are not vulnerable); Type 2 communes - no community risk, but with ZRM; Type 3 communes - no ZRM, but with community risk; Type 4 communes - with community risk & with ZRM. ZRM = Rural Marginalized Area. HIGH PRIORITY for investments in day care centers have vulnerable cities and communes (types 2, 3 or 4), which are part of the white service areas.



**Table 4: List of MEDIUM PRIORITY ATUs for investing in day care centers for children at risk of family separation**

No.	REGION	SIRUTA	COUNTY	LOCALITY	RURAL The type of commune	URBAN The type of locality	Map of available services and infrastructure
1	CENTER	4767	AB	HOREA	Type 1	Commune	Only one type of specialist(s)
2	CENTER	6627	AB	RÂMEȚ	Type 1	Commune	Only one type of specialist(s)
3	WEST	9887	AR	BATA	Type 1	Commune	Only one type of specialist(s)
4	WEST	10006	AR	BIRCHIȘ	Type 1	Commune	Only one type of specialist(s)
5	WEST	10514	AR	COVĂȘINȚ	Type 1	Commune	Only one type of specialist(s)
6	WEST	11174	AR	HĂLMĂGEL	Type 1	Commune	Only one type of specialist(s)
7	WEST	11664	AR	PETRIȘ	Type 1	Commune	Only one type of specialist(s)
8	WEST	12037	AR	SEMLAC	Type 1	Commune	Only one type of specialist(s)
9	WEST	12368	AR	ȘIRIA	Type 1	Commune	Only one type of specialist(s)
10	WEST	12509	AR	TÂRNOVA	Type 1	Commune	Only one type of specialist(s)
11	SOUTH	13819	AG	ALBEȘTII DE ARGEȘ	Type 1	Commune	Only one type of specialist(s)
12	SOUTH	15741	AG	CORBENI	Type 1	Commune	Only one type of specialist(s)
13	SOUTH	16472	AG	DRAGOSLAVELE	Type 1	Commune	Only one type of specialist(s)
14	SOUTH	17101	AG	MERIȘANI	Type 1	Commune	Only one type of specialist(s)
15	SOUTH	17209	AG	MICEȘTI	Type 1	Commune	Only one type of specialist(s)
16	SOUTH	17254	AG	MIHĂEȘTI	Type 1	Commune	Only one type of specialist(s)
17	SOUTH	17619	AG	MUȘĂTEȘTI	Type 1	Commune	Only one type of specialist(s)
18	SOUTH	18554	AG	SĂLĂTRUCU	Type 1	Commune	Only one type of specialist(s)
19	SOUTH	18741	AG	SLOBOZIA	Type 1	Commune	Only one type of specialist(s)
20	SOUTH	18858	AG	STOENEȘTI	Type 1	Commune	Only one type of specialist(s)
21	SOUTH	19249	AG	TIGVENI	Type 1	Commune	Only one type of specialist(s)
22	SOUTH	20055	AG	VULTUREȘTI	Type 1	Commune	Only one type of specialist(s)
23	NORTH- WEST	27169	BH	ABRĂMUȚ	Type 1	Commune	Only one type of specialist(s)
24	NORTH- WEST	28816	BH	COPĂCEL	Type 1	Commune	Only one type of specialist(s)
25	NORTH- WEST	29403	BH	FINIȘ	Type 1	Commune	Only one type of specialist(s)
26	NORTH- WEST	30274	BH	OȘORHEI	Type 1	Commune	Only one type of specialist(s)
27	NORTH- WEST	30871	BH	SĂCĂDAT	Type 1	Commune	Only one type of specialist(s)
28	NORTH- WEST	32633	BN	BISTRIȚA BÂRGĂULUI	Type 1	Commune	Only one type of specialist(s)
29	NORTH- WEST	33015	BN	CHIOCHIȘ	Type 1	Commune	Only one type of specialist(s)
30	NORTH- WEST	33202	BN	DUMITRA	Type 1	Commune	Only one type of specialist(s)
31	NORTH- WEST	33382	BN	JOSENI BÂRGĂULUI	Type 1	Commune	Only one type of specialist(s)
32	NORTH- WEST	33541	BN	LIVEZILE	Type 1	Commune	Only one type of specialist(s)
33	NORTH- WEST	33729	BN	MĂGURA ILVEI	Type 1	Commune	Only one type of specialist(s)
34	NORTH- WEST	34173	BN	PETRU RAREȘ	Type 1	Commune	Only one type of specialist(s)
35	NORTH- WEST	34280	BN	REBRIȘOARA	Type 1	Commune	Only one type of specialist(s)
36	NORTH- WEST	34547	BN	SPERMEZEU	Type 1	Commune	Only one type of specialist(s)

No.	REGION	SIRUTA	COUNTY	LOCALITY	RURAL The type of commune	URBAN The type of locality	Map of available services and infrastructure
37	NORTH- WEST	35090	BN	TIHA BÂRGĂULUI	Type 1	Commune	Only one type of specialist(s)
38	NORTH- WEST	35152	BN	TÂRLIȘUA	Type 1	Commune	Only one type of specialist(s)
39	NORTH- WEST	35312	BN	URMENIȘ	Type 1	Commune	Only one type of specialist(s)
40	NORTH- EAST	36532	BT	CONCEȘTI	Type 1	Commune	Only one type of specialist(s)
41	NORTH- EAST	36569	BT	COPĂLĂU	Type 1	Commune	Only one type of specialist(s)
42	NORTH- EAST	36676	BT	CORLĂTENI	Type 1	Commune	Only one type of specialist(s)
43	NORTH- EAST	36809	BT	COȚUȘCA	Type 1	Commune	Only one type of specialist(s)
44	NORTH- EAST	37459	BT	GORBĂNEȘTI	Type 1	Commune	Only one type of specialist(s)
45	NORTH- EAST	38456	BT	NICȘENI	Type 1	Commune	Only one type of specialist(s)
46	NORTH- EAST	38633	BT	RĂDĂUȚI-PRUT	Type 1	Commune	Only one type of specialist(s)
47	NORTH- EAST	38848	BT	ROMÂNEȘTI	Type 1	Commune	Only one type of specialist(s)
48	NORTH- EAST	39220	BT	ȘTIUBIENI	Type 1	Commune	Only one type of specialist(s)
49	NORTH- EAST	39792	BT	VLĂȘINEȘTI	Type 1	Commune	Only one type of specialist(s)
50	NORTH- EAST	39983	BT	BLÂNDEȘTI	Type 1	Commune	Only one type of specialist(s)
51	CENTER	41346	BV	LISA	Type 1	Commune	Only one type of specialist(s)
52	CENTER	41818	BV	ȘERCAIA	Type 1	Commune	Only one type of specialist(s)
53	CENTER	42456	BV	CRIZBAV	Type 1	Commune	Only one type of specialist(s)
54	SOUTH- EAST	42968	BR	CIOCILE	Type 1	Commune	Only one type of specialist(s)
55	SOUTH- EAST	43073	BR	DUDEȘTI	Type 1	Commune	Only one type of specialist(s)
56	SOUTH- EAST	43493	BR	MĂRAȘU	Type 1	Commune	Only one type of specialist(s)
57	SOUTH- EAST	43652	BR	MOVILA MIREȘII	Type 1	Commune	Only one type of specialist(s)
58	SOUTH- EAST	46019	BZ	CERNĂTEȘTI	Type 1	Commune	Only one type of specialist(s)
59	SOUTH- EAST	46554	BZ	COZIENI	Type 1	Commune	Only one type of specialist(s)
60	SOUTH- EAST	50068	BZ	VALEA SALCIEI	Type 1	Commune	Only one type of specialist(s)
61	WEST	51751	CS	BUCOȘNIȚA	Type 1	Commune	Only one type of specialist(s)
62	WEST	52160	CS	CORNEREVA	Type 1	Commune	Only one type of specialist(s)
63	WEST	52856	CS	FOROTIC	Type 1	Commune	Only one type of specialist(s)
64	WEST	54163	CS	ȘOPOTU NOU	Type 1	Commune	Only one type of specialist(s)
65	WEST	54412	CS	TURNU RUIENI	Type 1	Commune	Only one type of specialist(s)
66	NORTH- WEST	56096	CJ	BOBÂLNA	Type 1	Commune	Only one type of specialist(s)
67	NORTH- WEST	56461	CJ	CĂLĂȚELE	Type 1	Commune	Only one type of specialist(s)
68	NORTH- WEST	56666	CJ	CĂȘEIU	Type 1	Commune	Only one type of specialist(s)
69	NORTH- WEST	57083	CJ	CHIUIEȘTI	Type 1	Commune	Only one type of specialist(s)
70	NORTH- WEST	58357	CJ	MĂGURI-RĂCĂȚĂU	Type 1	Commune	Only one type of specialist(s)
71	NORTH- WEST	58794	CJ	PĂLATCA	Type 1	Commune	Only one type of specialist(s)

No.	REGION	SIRUTA	COUNTY	LOCALITY	RURAL The type of commune	URBAN The type of locality	Map of available services and infrastructure
72	NORTH- WEST	58918	CJ	PETREȘII DE JOS	Type 1	Commune	Only one type of specialist(s)
73	SOUTH- EAST	61256	CT	CIOBANU	Type 1	Commune	Only one type of specialist(s)
74	SOUTH- EAST	61559	CT	CRUCEA	Type 1	Commune	Only one type of specialist(s)
75	SOUTH- EAST	62253	CT	MIHAI VITEAZU	Type 1	Commune	Only one type of specialist(s)
76	SOUTH- EAST	63278	CT	HORIA	Type 1	Commune	Only one type of specialist(s)
77	CENTER	63937	CV	BOROȘNEU MARE	Type 1	Commune	Only one type of specialist(s)
78	CENTER	64096	CV	BREȚCU	Type 1	Commune	Only one type of specialist(s)
79	CENTER	65011	CV	ZAGON	Type 1	Commune	Only one type of specialist(s)
80	CENTER	65048	CV	ZĂBALA	Type 1	Commune	Only one type of specialist(s)
81	SOUTH	67014	DB	CORNEȘTI	Type 1	Commune	Only one type of specialist(s)
82	SOUTH	68182	DB	MOROENI	Type 1	Commune	Only one type of specialist(s)
83	SOUTH	68921	DB	TĂTĂRANI	Type 1	Commune	Only one type of specialist(s)
84	SOUTH	68976	DB	ULIEȘTI	Type 1	Commune	Only one type of specialist(s)
85	SOUTH	69447	DB	VÂRFURI	Type 1	Commune	Only one type of specialist(s)
86	SOUTH- EAST	75711	GL	BRANIȘTEA	Type 1	Commune	Only one type of specialist(s)
87	SOUTH- EAST	76157	GL	CUDALBI	Type 1	Commune	Only one type of specialist(s)
88	SOUTH- EAST	76718	GL	MĂSTĂCANI	Type 1	Commune	Only one type of specialist(s)
89	SOUTH- WEST	78873	GJ	BENGEȘTI-CIOCADIA	Type 1	Commune	Only one type of specialist(s)
90	CENTER	83981	HR	CIUCSÂNGEORGIIU	Type 1	Commune	Only one type of specialist(s)
91	CENTER	85467	HR	SĂCEL	Type 1	Commune	Only one type of specialist(s)
92	CENTER	86133	HR	TULGHEȘ	Type 1	Commune	Only one type of specialist(s)
93	WEST	88449	HD	BOȘOROD	Type 1	Commune	Only one type of specialist(s)
94	WEST	90538	HD	PUI	Type 1	Commune	Only one type of specialist(s)
95	WEST	90994	HD	ROMOS	Type 1	Commune	Only one type of specialist(s)
96	SOUTH	93101	IL	CIOCHINA	Type 1	Commune	Only one type of specialist(s)
97	SOUTH	93851	CL	LEHLIU	Type 1	Commune	Only one type of specialist(s)
98	SOUTH	94312	CL	ROȘEI	Type 1	Commune	Only one type of specialist(s)
99	SOUTH	94492	IL	STELNICA	Type 1	Commune	Only one type of specialist(s)
100	SOUTH	94688	IL	VALEA CIORII	Type 1	Commune	Only one type of specialist(s)
101	NORTH- EAST	95943	IS	BIVOLARI	Type 1	Commune	Only one type of specialist(s)
102	NORTH- EAST	96110	IS	BUTEA	Type 1	Commune	Only one type of specialist(s)
103	NORTH- EAST	96370	IS	COMARNA	Type 1	Commune	Only one type of specialist(s)
104	NORTH- EAST	97679	IS	LEȚCANI	Type 1	Commune	Only one type of specialist(s)
105	NORTH- EAST	98257	IS	MOVILENI	Type 1	Commune	Only one type of specialist(s)
106	NORTH- EAST	98300	IS	OȚELENI	Type 1	Commune	Only one type of specialist(s)
107	NORTH- EAST	98649	IS	PROBOTA	Type 1	Commune	Only one type of specialist(s)
108	NORTH- EAST	98738	IS	ROMÂNEȘTI	Type 1	Commune	Only one type of specialist(s)

No.	REGION	SIRUTA	COUNTY	LOCALITY	RURAL The type of commune	URBAN The type of locality	Map of available services and infrastructure
109	NORTH-EAST	99209	IS	STRUNGA	Type 1	Commune	Only one type of specialist(s)
110	NORTH-EAST	99370	IS	ȘIPOSE	Type 1	Commune	Only one type of specialist(s)
111	NORTH-EAST	100308	IS	DRĂGUȘENI	Type 1	Commune	Only one type of specialist(s)
112	SOUTH	101243	IL	RADULEȘTI	Type 1	Commune	Only one type of specialist(s)
113	SOUTH	103862	IL	ION ROATĂ	Type 1	Commune	Only one type of specialist(s)
114	IF	104421	IF	NUCI	Type 1	Commune	Only one type of specialist(s)
115	SOUTH	104635	CL	PLĂTĂREȘTI	Type 1	Commune	Only one type of specialist(s)
116	SOUTH	105712	CL	VALEA ARGOVEI	Type 1	Commune	Only one type of specialist(s)
117	IF	105936	IF	VIDRA	Type 1	Commune	Only one type of specialist(s)
118	NORTH-WEST	107270	MM	BISTRA	Type 1	Commune	Only one type of specialist(s)
119	NORTH-WEST	108632	MM	RONA DE SUS	Type 1	Commune	Only one type of specialist(s)
120	NORTH-WEST	109041	MM	SUCIU DE SUS	Type 1	Commune	Only one type of specialist(s)
121	SOUTH-WEST	110027	MH	OBÂRȘIA-CLOȘANI	Type 1	Commune	Only one type of specialist(s)
122	SOUTH-WEST	111220	MH	CIREȘU	Type 1	Commune	Only one type of specialist(s)
123	SOUTH-WEST	111818	MH	GODEANU	Type 1	Commune	Only one type of specialist(s)
124	SOUTH-WEST	112600	MH	LIVEZILE	Type 1	Commune	Only one type of specialist(s)
125	SOUTH-WEST	112771	MH	OPRIȘOR	Type 1	Commune	Only one type of specialist(s)
126	SOUTH-WEST	113153	MH	POROINA MARE	Type 1	Commune	Only one type of specialist(s)
127	SOUTH-WEST	113518	MH	STÂNGĂCEAUA	Type 1	Commune	Only one type of specialist(s)
128	CENTER	115147	MS	ALUNIȘ	Type 1	Commune	Only one type of specialist(s)
129	CENTER	115183	MS	APOLD	Type 1	Commune	Only one type of specialist(s)
130	CENTER	116288	MS	CRĂCIUNEȘTI	Type 1	Commune	Only one type of specialist(s)
131	CENTER	117275	MS	GREBENIȘU DE CÂMPIE	Type 1	Commune	Only one type of specialist(s)
132	CENTER	118058	MS	LUNCA BRADULUI	Type 1	Commune	Only one type of specialist(s)
133	CENTER	118370	MS	MIHEȘU DE CÂMPIE	Type 1	Commune	Only one type of specialist(s)
134	CENTER	118691	MS	PĂNET	Type 1	Commune	Only one type of specialist(s)
135	CENTER	118799	MS	PETELEA	Type 1	Commune	Only one type of specialist(s)
136	CENTER	119527	MS	SÂNPETRU DE CÂMPIE	Type 1	Commune	Only one type of specialist(s)
137	CENTER	119661	MS	SUPLAC	Type 1	Commune	Only one type of specialist(s)
138	CENTER	120076	MS	VĂRGATA	Type 1	Commune	Only one type of specialist(s)
139	CENTER	120370	MS	ZAU DE CÂMPIE	Type 1	Commune	Only one type of specialist(s)
140	NORTH-EAST	122463	NT	DULCEȘTI	Type 1	Commune	Only one type of specialist(s)
141	NORTH-EAST	125098	NT	DOCHIA	Type 1	Commune	Only one type of specialist(s)
142	SOUTH-WEST	125846	OT	BÂRZA	Type 1	Commune	Only one type of specialist(s)
143	SOUTH-WEST	126077	OT	BUCINIȘU	Type 1	Commune	Only one type of specialist(s)
144	SOUTH-WEST	127858	OT	OPORELU	Type 1	Commune	Only one type of specialist(s)
145	SOUTH-WEST	128301	OT	POBORU	Type 1	Commune	Only one type of specialist(s)

No.	REGION	SIRUTA	COUNTY	LOCALITY	RURAL The type of commune	URBAN The type of locality	Map of available services and infrastructure
146	SOUTH- WEST	129040	OT	SPRÂNCENATA	Type 1	Commune	Only one type of specialist(s)
147	SOUTH- WEST	129095	OT	STOENEȘTI	Type 1	Commune	Only one type of specialist(s)
148	SOUTH- WEST	130062	OT	VOINEASA	Type 1	Commune	Only one type of specialist(s)
149	SOUTH- WEST	130302	OT	GĂVĂNEȘTI	Type 1	Commune	Only one type of specialist(s)
150	SOUTH- WEST	130311	OT	GHIMPEȚENI	Type 1	Commune	Only one type of specialist(s)
151	SOUTH- WEST	130339	OT	GURA PADINII	Type 1	Commune	Only one type of specialist(s)
152	SOUTH	132574	PH	CERAȘU	Type 1	Commune	Only one type of specialist(s)
153	NORTH- WEST	136802	SM	APA	Type 1	Commune	Only one type of specialist(s)
154	NORTH- WEST	137069	SM	BIXAD	Type 1	Commune	Only one type of specialist(s)
155	NORTH- WEST	137292	SM	CĂUAȘ	Type 1	Commune	Only one type of specialist(s)
156	NORTH- WEST	139394	SM	VIILE SATU MARE	Type 1	Commune	Only one type of specialist(s)
157	NORTH- WEST	140379	SJ	BUCIUMI	Type 1	Commune	Only one type of specialist(s)
158	NORTH- WEST	140547	SJ	CIZER	Type 1	Commune	Only one type of specialist(s)
159	NORTH- WEST	141535	SJ	HOROATU CRASNEI	Type 1	Commune	Only one type of specialist(s)
160	NORTH- WEST	142426	SJ	ROMÂNAȘI	Type 1	Commune	Only one type of specialist(s)
161	CENTER	144152	SB	BAZNA	Type 1	Commune	Only one type of specialist(s)
162	CENTER	144198	SB	BIERTAN	Type 1	Commune	Only one type of specialist(s)
163	CENTER	144232	SB	BÂRGHIȘ	Type 1	Commune	Only one type of specialist(s)
164	CENTER	144795	SB	LOAMNEȘ	Type 1	Commune	Only one type of specialist(s)
165	CENTER	145042	SB	MIHĂILENI	Type 1	Commune	Only one type of specialist(s)
166	NORTH- EAST	146860	SV	ARBORE	Type 1	Commune	Only one type of specialist(s)
167	NORTH- EAST	147134	SV	BOSANCI	Type 1	Commune	Only one type of specialist(s)
168	NORTH- EAST	147786	SV	CORNU LUNCII	Type 1	Commune	Only one type of specialist(s)
169	NORTH- EAST	148293	SV	DORNEȘTI	Type 1	Commune	Only one type of specialist(s)
170	NORTH- EAST	149183	SV	IZVOARELE SUCEVEI	Type 1	Commune	Only one type of specialist(s)
171	NORTH- EAST	149502	SV	MOLDOVA-SULIȚA	Type 1	Commune	Only one type of specialist(s)
172	NORTH- EAST	149780	SV	PÂRTEȘTII DE JOS	Type 1	Commune	Only one type of specialist(s)
173	NORTH- EAST	150310	SV	STROIEȘTI	Type 1	Commune	Only one type of specialist(s)
174	NORTH- EAST	150702	SV	ULMA	Type 1	Commune	Only one type of specialist(s)
175	NORTH- EAST	151512	SV	HĂNȚEȘTI	Type 1	Commune	Only one type of specialist(s)
176	SOUTH	152172	TR	BOTOROAGA	Type 1	Commune	Only one type of specialist(s)
177	SOUTH	153507	TR	ORBEASCA	Type 1	Commune	Only one type of specialist(s)
178	SOUTH	155083	TR	BECIU	Type 1	Commune	Only one type of specialist(s)
179	WEST	156311	TM	CHEVEREȘU MARE	Type 1	Commune	Only one type of specialist(s)
180	NORTH- EAST	162924	VS	BUNEȘTI-AVEREȘTI	Type 1	Commune	Only one type of specialist(s)

No.	REGION	SIRUTA	COUNTY	LOCALITY	RURAL The type of commune	URBAN The type of locality	Map of available services and infrastructure
181	NORTH-EAST	164829	VS	MĂLUȘTENI	Type 1	Commune	Only one type of specialist(s)
182	NORTH-EAST	164936	VS	MUNTENII DE JOS	Type 1	Commune	Only one type of specialist(s)
183	SOUTH-WEST	169119	VL	CĂINENI	Type 1	Commune	Only one type of specialist(s)
184	SOUTH-WEST	171209	VL	MĂDULARI	Type 1	Commune	Only one type of specialist(s)
185	SOUTH-WEST	171931	VL	OTEȘANI	Type 1	Commune	Only one type of specialist(s)
186	SOUTH-EAST	177352	VN	PUFEȘTI	Type 1	Commune	Only one type of specialist(s)
187	SOUTH-EAST	177842	VN	SURAI	Type 1	Commune	Only one type of specialist(s)
188	SOUTH-EAST	178475	VN	VINTILEASCA	Type 1	Commune	Only one type of specialist(s)
189	SOUTH-EAST	178545	VN	VIZANTEA-LIVEZI	Type 1	Commune	Only one type of specialist(s)
190	SOUTH-EAST	178689	VN	VĂRTEȘCOIU	Type 1	Commune	Only one type of specialist(s)
191	SOUTH	179908	DB	PIETRARI	Type 1	Commune	Only one type of specialist(s)
192	NORTH-EAST	20411	BC	MĂGURA	Type 2	Commune	Only one type of specialist(s)
193	NORTH-EAST	21454	BC	BÂRSĂNEȘTI	Type 2	Commune	Only one type of specialist(s)
194	NORTH-EAST	22576	BC	FILIPEȘTI	Type 2	Commune	Only one type of specialist(s)
195	NORTH-EAST	23289	BC	LIVEZI	Type 2	Commune	Only one type of specialist(s)
196	NORTH-EAST	23387	BC	MĂGIREȘTI	Type 2	Commune	Only one type of specialist(s)
197	NORTH-EAST	23449	BC	MĂNĂSTIREA CAȘIN	Type 2	Commune	Only one type of specialist(s)
198	NORTH-EAST	24276	BC	PÂRGĂREȘTI	Type 2	Commune	Only one type of specialist(s)
199	NORTH-EAST	24711	BC	RACOVA	Type 2	Commune	Only one type of specialist(s)
200	NORTH-EAST	25488	BC	SOLONȚ	Type 2	Commune	Only one type of specialist(s)
201	NORTH-EAST	25825	BC	TÂRGU TROTUȘ	Type 2	Commune	Only one type of specialist(s)
202	NORTH-EAST	26379	BC	ITEȘTI	Type 2	Commune	Only one type of specialist(s)
203	SOUTH-EAST	45334	BZ	BLĂJANI	Type 2	Commune	Only one type of specialist(s)
204	SOUTH-EAST	46377	BZ	COCHIRLEANCA	Type 2	Commune	Only one type of specialist(s)
205	SOUTH-EAST	47159	BZ	LARGU	Type 2	Commune	Only one type of specialist(s)
206	SOUTH-EAST	48165	BZ	PARDOȘI	Type 2	Commune	Only one type of specialist(s)
207	SOUTH-EAST	49073	BZ	SĂGEATA	Type 2	Commune	Only one type of specialist(s)
208	SOUTH-EAST	49153	BZ	SĂHĂTENI	Type 2	Commune	Only one type of specialist(s)
209	SOUTH-EAST	49484	BZ	SIRIU	Type 2	Commune	Only one type of specialist(s)
210	SOUTH-EAST	61951	CT	ION CORVIN	Type 2	Commune	Only one type of specialist(s)
211	SOUTH-WEST	70566	DJ	ALMĂJ	Type 2	Commune	Only one type of specialist(s)
212	SOUTH-WEST	71126	DJ	BRALOȘTIȚA	Type 2	Commune	Only one type of specialist(s)
213	SOUTH-WEST	71340	DJ	BULZEȘTI	Type 2	Commune	Only one type of specialist(s)

No.	REGION	SIRUTA	COUNTY	LOCALITY	RURAL The type of commune	URBAN The type of locality	Map of available services and infrastructure
214	SOUTH- WEST	72052	DJ	DIOȘTI	Type 2	Commune	Only one type of specialist(s)
215	SOUTH- WEST	72383	DJ	GALICEA MARE	Type 2	Commune	Only one type of specialist(s)
216	SOUTH- WEST	73068	DJ	MALU MARE	Type 2	Commune	Only one type of specialist(s)
217	SOUTH- WEST	73371	DJ	MURGAȘI	Type 2	Commune	Only one type of specialist(s)
218	SOUTH- WEST	74108	DJ	SEACA DE CÂMP	Type 2	Commune	Only one type of specialist(s)
219	SOUTH- WEST	74750	DJ	VÂRVORU DE JOS	Type 2	Commune	Only one type of specialist(s)
220	SOUTH- WEST	74867	DJ	CÂRNA	Type 2	Commune	Only one type of specialist(s)
221	SOUTH- WEST	74883	DJ	DOBROTEȘTI	Type 2	Commune	Only one type of specialist(s)
222	SOUTH- EAST	75258	GL	MUNTENI	Type 2	Commune	Only one type of specialist(s)
223	SOUTH- EAST	76111	GL	COSTACHE NEGRI	Type 2	Commune	Only one type of specialist(s)
224	SOUTH- EAST	76763	GL	NĂMOLOASA	Type 2	Commune	Only one type of specialist(s)
225	SOUTH- EAST	77126	GL	SCÂNTEIEȘTI	Type 2	Commune	Only one type of specialist(s)
226	SOUTH- EAST	77153	GL	SCHELA	Type 2	Commune	Only one type of specialist(s)
227	SOUTH- EAST	77224	GL	SMÂRDAN	Type 2	Commune	Only one type of specialist(s)
228	SOUTH- EAST	77288	GL	SUCEVENI	Type 2	Commune	Only one type of specialist(s)
229	SOUTH- EAST	77475	GL	VALEA MĂRULUI	Type 2	Commune	Only one type of specialist(s)
230	SOUTH	93370	CL	DOR MĂRUNT	Type 2	Commune	Only one type of specialist(s)
231	CENTER	115637	MS	BĂLĂUȘERI	Type 2	Commune	Only one type of specialist(s)
232	CENTER	116171	MS	COROISÂNMĂRTIN	Type 2	Commune	Only one type of specialist(s)
233	NORTH- EAST	122392	NT	DRAGOMIREȘTI	Type 2	Commune	Only one type of specialist(s)
234	SOUTH- WEST	126718	OT	DOBROSLOVENI	Type 2	Commune	Only one type of specialist(s)
235	NORTH- EAST	151157	SV	VULTUREȘTI	Type 2	Commune	Only one type of specialist(s)
236	SOUTH	152412	TR	CĂLMĂȚUIU	Type 2	Commune	Only one type of specialist(s)
237	SOUTH	152797	TR	DRĂCȘENEI	Type 2	Commune	Only one type of specialist(s)
238	SOUTH	152868	TR	DRĂGĂNEȘTI DE VEDE	Type 2	Commune	Only one type of specialist(s)
239	SOUTH	153204	TR	MAVRODIN	Type 2	Commune	Only one type of specialist(s)
240	SOUTH	153400	TR	NĂȘTURELU	Type 2	Commune	Only one type of specialist(s)
241	SOUTH	153473	TR	OLTENI	Type 2	Commune	Only one type of specialist(s)
242	SOUTH	153623	TR	PLOPII-SLĂVITEȘTI	Type 2	Commune	Only one type of specialist(s)
243	SOUTH	153696	TR	POENI	Type 2	Commune	Only one type of specialist(s)
244	SOUTH	154013	TR	SCRIOAȘTEA	Type 2	Commune	Only one type of specialist(s)
245	SOUTH	154068	TR	SCURTU MARE	Type 2	Commune	Only one type of specialist(s)
246	SOUTH	154184	TR	SEGARCEA-VALE	Type 2	Commune	Only one type of specialist(s)
247	SOUTH	154308	TR	SÂRBENI	Type 2	Commune	Only one type of specialist(s)
248	SOUTH	154415	TR	STEJARU	Type 2	Commune	Only one type of specialist(s)
249	SOUTH	154736	TR	TRAIAN	Type 2	Commune	Only one type of specialist(s)
250	SOUTH	154790	TR	TROIANUL	Type 2	Commune	Only one type of specialist(s)



No.	REGION	SIRUTA	COUNTY	LOCALITY	RURAL The type of commune	URBAN The type of locality	Map of available services and infrastructure
251	SOUTH	154852	TR	VEDEA	Type 2	Commune	Only one type of specialist(s)
252	SOUTH	155092	TR	BEUCA	Type 2	Commune	Only one type of specialist(s)
253	SOUTH	155145	TR	SAELELE	Type 2	Commune	Only one type of specialist(s)
254	SOUTH- EAST	160476	TL	HAMCEARCA	Type 2	Commune	Only one type of specialist(s)
255	SOUTH- EAST	161106	TL	OSTROV	Type 2	Commune	Only one type of specialist(s)
256	NORTH- EAST	166057	VS	ȘTEFAN CEL MARE	Type 2	Commune	Only one type of specialist(s)
257	NORTH- EAST	166985	VS	VULTUREȘTI	Type 2	Commune	Only one type of specialist(s)
258	SOUTH- EAST	175126	VN	ANDREIAȘU DE JOS	Type 2	Commune	Only one type of specialist(s)
259	SOUTH- EAST	177003	VN	NISTOREȘTI	Type 2	Commune	Only one type of specialist(s)
260	SOUTH- EAST	177101	VN	PALTIN	Type 2	Commune	Only one type of specialist(s)
261	SOUTH	16285	AG	DAVIDEȘTI	Type 3	Commune	Only one type of specialist(s)
262	SOUTH	16659	AG	HÂRTIEȘTI	Type 3	Commune	Only one type of specialist(s)
263	NORTH- EAST	21249	BC	BEREȘTI-BISTRIȚA	Type 3	Commune	Only one type of specialist(s)
264	NORTH- EAST	22718	BC	GHIMEȘ-FĂGET	Type 3	Commune	Only one type of specialist(s)
265	NORTH- EAST	23127	BC	IZVORU BERHECIULUI	Type 3	Commune	Only one type of specialist(s)
266	NORTH- EAST	23207	BC	LIPOVA	Type 3	Commune	Only one type of specialist(s)
267	NORTH- EAST	24524	BC	PODU TURCULUI	Type 3	Commune	Only one type of specialist(s)
268	NORTH- EAST	24837	BC	RĂCHITOASA	Type 3	Commune	Only one type of specialist(s)
269	NORTH- EAST	25362	BC	SECUIENI	Type 3	Commune	Only one type of specialist(s)
270	NORTH- EAST	26118	BC	VULTURENI	Type 3	Commune	Only one type of specialist(s)
271	NORTH- EAST	26338	BC	BUCIUMI	Type 3	Commune	Only one type of specialist(s)
272	NORTH- EAST	26353	BC	ODOBEȘTI	Type 3	Commune	Only one type of specialist(s)
273	NORTH- EAST	39959	BT	DIMĂCHENI	Type 3	Commune	Only one type of specialist(s)
274	CENTER	40768	BV	CAȚA	Type 3	Commune	Only one type of specialist(s)
275	CENTER	41541	BV	ORMENIȘ	Type 3	Commune	Only one type of specialist(s)
276	CENTER	41578	BV	PĂRĂU	Type 3	Commune	Only one type of specialist(s)
277	CENTER	41701	BV	RACOȘ	Type 3	Commune	Only one type of specialist(s)
278	CENTER	42076	BV	TICUȘU	Type 3	Commune	Only one type of specialist(s)
279	SOUTH- EAST	44863	BZ	AMARU	Type 3	Commune	Only one type of specialist(s)
280	SOUTH- EAST	44989	BZ	BĂLĂCEANU	Type 3	Commune	Only one type of specialist(s)
281	SOUTH- EAST	45389	BZ	BOZIORU	Type 3	Commune	Only one type of specialist(s)
282	SOUTH- EAST	47186	BZ	LOPĂTARI	Type 3	Commune	Only one type of specialist(s)
283	SOUTH- EAST	47300	BZ	LUCIU	Type 3	Commune	Only one type of specialist(s)
284	SOUTH- EAST	47578	BZ	MIHĂILEȘTI	Type 3	Commune	Only one type of specialist(s)
285	SOUTH- EAST	47854	BZ	NĂENI	Type 3	Commune	Only one type of specialist(s)

No.	REGION	SIRUTA	COUNTY	LOCALITY	RURAL The type of commune	URBAN The type of locality	Map of available services and infrastructure
286	SOUTH-EAST	48138	BZ	PADINA	Type 3	Commune	Only one type of specialist(s)
287	SOUTH-EAST	49019	BZ	ROBEASCA	Type 3	Commune	Only one type of specialist(s)
288	SOUTH-EAST	49046	BZ	RUȘETU	Type 3	Commune	Only one type of specialist(s)
289	SOUTH-EAST	49439	BZ	SCUTELNICI	Type 3	Commune	Only one type of specialist(s)
290	SOUTH-EAST	61737	CT	DOBROMIR	Type 3	Commune	Only one type of specialist(s)
291	CENTER	63866	CV	BELIN	Type 3	Commune	Only one type of specialist(s)
292	SOUTH	66768	DB	CONȚEȘTI	Type 3	Commune	Only one type of specialist(s)
293	SOUTH	67167	DB	CRÂNGURILE	Type 3	Commune	Only one type of specialist(s)
294	SOUTH-WEST	70110	DJ	PODARI	Type 3	Commune	Only one type of specialist(s)
295	SOUTH-WEST	70986	DJ	BRABOVA	Type 3	Commune	Only one type of specialist(s)
296	SOUTH-WEST	71199	DJ	BRATOVOEȘTI	Type 3	Commune	Only one type of specialist(s)
297	SOUTH-WEST	71536	DJ	CARPEN	Type 3	Commune	Only one type of specialist(s)
298	SOUTH-WEST	71698	DJ	CERĂȚ	Type 3	Commune	Only one type of specialist(s)
299	SOUTH-WEST	72463	DJ	GIGHERA	Type 3	Commune	Only one type of specialist(s)
300	SOUTH-WEST	72640	DJ	GOICEA	Type 3	Commune	Only one type of specialist(s)
301	SOUTH-WEST	73503	DJ	ORODEL	Type 3	Commune	Only one type of specialist(s)
302	SOUTH-WEST	73594	DJ	PERIȘOR	Type 3	Commune	Only one type of specialist(s)
303	SOUTH-WEST	73736	DJ	POIANA MARE	Type 3	Commune	Only one type of specialist(s)
304	SOUTH-WEST	74359	DJ	TERPEZIȚA	Type 3	Commune	Only one type of specialist(s)
305	SOUTH-WEST	74554	DJ	URZICUȚA	Type 3	Commune	Only one type of specialist(s)
306	SOUTH-WEST	74616	DJ	VELA	Type 3	Commune	Only one type of specialist(s)
307	SOUTH-WEST	74732	DJ	VÂRTOP	Type 3	Commune	Only one type of specialist(s)
308	SOUTH-WEST	74907	DJ	GHDICI	Type 3	Commune	Only one type of specialist(s)
309	SOUTH-EAST	75542	GL	BĂLBĂNEȘTI	Type 3	Commune	Only one type of specialist(s)
310	SOUTH-EAST	75686	GL	BĂNEASA	Type 3	Commune	Only one type of specialist(s)
311	SOUTH-EAST	75819	GL	BUCIUMENI	Type 3	Commune	Only one type of specialist(s)
312	SOUTH-EAST	77028	GL	PRIPONEȘTI	Type 3	Commune	Only one type of specialist(s)
313	SOUTH-EAST	77260	GL	SMUȚI	Type 3	Commune	Only one type of specialist(s)
314	SOUTH-EAST	77561	GL	RĂDEȘTI	Type 3	Commune	Only one type of specialist(s)
315	NORTH-EAST	96192	IS	CIORTEȘTI	Type 3	Commune	Only one type of specialist(s)
316	NORTH-EAST	97009	IS	ERBICENI	Type 3	Commune	Only one type of specialist(s)
317	NORTH-EAST	97090	IS	GOLĂIEȘTI	Type 3	Commune	Only one type of specialist(s)
318	NORTH-EAST	97321	IS	GROPNIȚA	Type 3	Commune	Only one type of specialist(s)
319	NORTH-EAST	99101	IS	SIREȚEL	Type 3	Commune	Only one type of specialist(s)

No.	REGION	SIRUTA	COUNTY	LOCALITY	RURAL The type of commune	URBAN The type of locality	Map of available services and infrastructure
320	NORTH-EAST	99290	IS	ȘCHEIA	Type 3	Commune	Only one type of specialist(s)
321	NORTH-EAST	99539	IS	TODIREȘTI	Type 3	Commune	Only one type of specialist(s)
322	NORTH-EAST	99600	IS	TRIFEȘTI	Type 3	Commune	Only one type of specialist(s)
323	NORTH-EAST	99673	IS	ȚIBANA	Type 3	Commune	Only one type of specialist(s)
324	NORTH-EAST	100004	IS	VICTORIA	Type 3	Commune	Only one type of specialist(s)
325	NORTH-EAST	100273	IS	BALȘ	Type 3	Commune	Only one type of specialist(s)
326	NORTH-EAST	100362	IS	CIOHORĂNI	Type 3	Commune	Only one type of specialist(s)
327	SOUTH	102945	CL	FRUMUȘANI	Type 3	Commune	Only one type of specialist(s)
328	SOUTH	104886	CL	SĂRULEȘTI	Type 3	Commune	Only one type of specialist(s)
329	SOUTH-WEST	110688	MH	BĂLVĂNEȘTI	Type 3	Commune	Only one type of specialist(s)
330	SOUTH-WEST	111006	MH	BUTOIEȘTI	Type 3	Commune	Only one type of specialist(s)
331	CENTER	117426	MS	HODAC	Type 3	Commune	Only one type of specialist(s)
332	CENTER	119386	MS	SÂNGER	Type 3	Commune	Only one type of specialist(s)
333	CENTER	120218	MS	VIIȘOARA	Type 3	Commune	Only one type of specialist(s)
334	CENTER	120478	MS	CHIBED	Type 3	Commune	Only one type of specialist(s)
335	NORTH-EAST	123521	NT	PIPIRIG	Type 3	Commune	Only one type of specialist(s)
336	NORTH-EAST	123914	NT	RĂUCEȘTI	Type 3	Commune	Only one type of specialist(s)
337	NORTH-EAST	124331	NT	STĂNIȚA	Type 3	Commune	Only one type of specialist(s)
338	NORTH-WEST	137844	SM	HODOD	Type 3	Commune	Only one type of specialist(s)
339	NORTH-WEST	138805	SM	SĂUCA	Type 3	Commune	Only one type of specialist(s)
340	CENTER	144349	SB	BRATEIU	Type 3	Commune	Only one type of specialist(s)
341	NORTH-EAST	146325	SV	MITOCU DRAGOMIRNEI	Type 3	Commune	Only one type of specialist(s)
342	NORTH-EAST	146904	SV	BAIA	Type 3	Commune	Only one type of specialist(s)
343	NORTH-EAST	148667	SV	FRĂȚĂUȚII NOI	Type 3	Commune	Only one type of specialist(s)
344	NORTH-EAST	149753	SV	PĂLTINOASA	Type 3	Commune	Only one type of specialist(s)
345	NORTH-EAST	150418	SV	SUCEVIȚA	Type 3	Commune	Only one type of specialist(s)
346	NORTH-EAST	151022	SV	VEREȘTI	Type 3	Commune	Only one type of specialist(s)
347	NORTH-EAST	151077	SV	VICOVU DE JOS	Type 3	Commune	Only one type of specialist(s)
348	NORTH-EAST	151433	SV	COMĂNEȘTI	Type 3	Commune	Only one type of specialist(s)
349	NORTH-EAST	151521	SV	BURLA	Type 3	Commune	Only one type of specialist(s)
350	SOUTH	153437	TR	NECȘEȘTI	Type 3	Commune	Only one type of specialist(s)
351	SOUTH	154344	TR	SLOBOZIA MÂNDRA	Type 3	Commune	Only one type of specialist(s)
352	SOUTH	154665	TR	TĂȚĂRĂȘTII DE SUS	Type 3	Commune	Only one type of specialist(s)
353	SOUTH	154754	TR	TRIVALEA-MOȘTENI	Type 3	Commune	Only one type of specialist(s)
354	NORTH-EAST	162069	VS	ALEXANDRU VLAHUȚĂ	Type 3	Commune	Only one type of specialist(s)

No.	REGION	SIRUTA	COUNTY	LOCALITY	RURAL The type of commune	URBAN The type of locality	Map of available services and infrastructure
355	NORTH-EAST	162498	VS	BEREZENI	Type 3	Commune	Only one type of specialist(s)
356	NORTH-EAST	162791	VS	BOGDĂNIȚA	Type 3	Commune	Only one type of specialist(s)
357	NORTH-EAST	163002	VS	CODĂEȘTI	Type 3	Commune	Only one type of specialist(s)
358	NORTH-EAST	163379	VS	DELEȘTI	Type 3	Commune	Only one type of specialist(s)
359	NORTH-EAST	163903	VS	GĂGEȘTI	Type 3	Commune	Only one type of specialist(s)
360	NORTH-EAST	163967	VS	GHERGHEȘTI	Type 3	Commune	Only one type of specialist(s)
361	NORTH-EAST	164062	VS	GÂRCENI	Type 3	Commune	Only one type of specialist(s)
362	NORTH-EAST	164339	VS	IANA	Type 3	Commune	Only one type of specialist(s)
363	NORTH-EAST	165416	VS	POGANA	Type 3	Commune	Only one type of specialist(s)
364	NORTH-EAST	165899	VS	SOLEȘTI	Type 3	Commune	Only one type of specialist(s)
365	NORTH-EAST	166235	VS	TĂCUTA	Type 3	Commune	Only one type of specialist(s)
366	NORTH-EAST	166315	VS	TĂTĂRĂNI	Type 3	Commune	Only one type of specialist(s)
367	NORTH-EAST	166636	VS	VĂLENI	Type 3	Commune	Only one type of specialist(s)
368	NORTH-EAST	166672	VS	VETRIȘOAIA	Type 3	Commune	Only one type of specialist(s)
369	NORTH-EAST	167035	VS	VUTCANI	Type 3	Commune	Only one type of specialist(s)
370	NORTH-EAST	167071	VS	ZĂPODENI	Type 3	Commune	Only one type of specialist(s)
371	NORTH-EAST	167179	VS	ZORLENI	Type 3	Commune	Only one type of specialist(s)
372	NORTH-EAST	167231	VS	FRUNTIȘENI	Type 3	Commune	Only one type of specialist(s)
373	NORTH-EAST	167295	VS	FEREȘTI	Type 3	Commune	Only one type of specialist(s)
374	SOUTH-EAST	175206	VN	BĂLEȘTI	Type 3	Commune	Only one type of specialist(s)
375	SOUTH-EAST	176551	VN	JITIA	Type 3	Commune	Only one type of specialist(s)
376	SOUTH-EAST	177263	VN	POIANA CRISTEI	Type 3	Commune	Only one type of specialist(s)
377	SOUTH-EAST	177405	VN	RĂCOASA	Type 3	Commune	Only one type of specialist(s)
378	SOUTH-EAST	178894	VN	PLOSCUȚENI	Type 3	Commune	Only one type of specialist(s)
379	NORTH-WEST	27007	BH	VAȘCĂU		City	Only one type of specialist(s)
380	NORTH-WEST	32027	BH	VALEA LUI MIHAI		City	Only one type of specialist(s)
381	NORTH-WEST	32544	BN	NĂȘĂUD		City	Only one type of specialist(s)
382	NORTH-WEST	32599	BN	SÂNGEORZ-BĂI		City	Only one type of specialist(s)
383	CENTER	40214	BV	GHIMBAV		City	Only one type of specialist(s)
384	SOUTH-EAST	43331	BR	IANCA		City	Only one type of specialist(s)
385	SOUTH-EAST	48325	BZ	PĂTÂRLAGELE		City	Only one type of specialist(s)
386	WEST	50923	CS	BĂILE HERCULANE		City	Only one type of specialist(s)
387	SOUTH	68627	DB	RĂCARI		City	Only one type of specialist(s)
388	SOUTH-EAST	75338	GL	BEREȘTI		City	Only one type of specialist(s)

No.	REGION	SIRUTA	COUNTY	LOCALITY	RURAL The type of commune	URBAN The type of locality	Map of available services and infrastructure
389	SOUTH- WEST	82617	GJ	TURCENI		City	Only one type of specialist(s)
390	CENTER	83749	HR	VLĂHIȚA		City	Only one type of specialist(s)
391	SOUTH	92836	IL	AMARA		City	Only one type of specialist(s)
392	SOUTH	101190	GR	BOLINTIN-VALE		City	Only one type of specialist(s)
393	SOUTH	101458	CL	BUDEȘTI		City	Only one type of specialist(s)
394	SOUTH	104136	GR	MIHĂILEȘTI		City	Only one type of specialist(s)
395	NORTH- WEST	106461	MM	TĂUȚII-MĂGHERĂUȘ		City	Only one type of specialist(s)
396	CENTER	118281	MS	MIERCUREA NIRAJULUI		City	Only one type of specialist(s)
397	CENTER	119894	MS	UNGHENI		City	Only one type of specialist(s)
398	SOUTH- WEST	128374	OT	POTCOAVA		City	Only one type of specialist(s)
399	SOUTH	130954	PH	AZUGA		City	Only one type of specialist(s)
400	SOUTH	131336	PH	COMARNIC		City	Only one type of specialist(s)
401	SOUTH	131620	PH	URLAȚI		City	Only one type of specialist(s)
402	CENTER	143771	SB	COPȘA MICĂ		City	Only one type of specialist(s)
403	CENTER	143851	SB	OCNA SIBIULUI		City	Only one type of specialist(s)
404	NORTH- EAST	146708	SV	SOLCA		City	Only one type of specialist(s)
405	NORTH- EAST	147633	SV	CAJVANA		City	Only one type of specialist(s)
406	NORTH- EAST	149227	SV	LITENI		City	Only one type of specialist(s)
407	WEST	155458	TM	DETA		City	Only one type of specialist(s)
408	WEST	155528	TM	SÂNNICOLAU MARE		City	Only one type of specialist(s)
409	SOUTH- WEST	167696	VL	BĂILE OLĂNEȘTI		City	Only one type of specialist(s)
410	SOUTH- WEST	168130	VL	OCNELE MARI		City	Only one type of specialist(s)
411	SOUTH- WEST	168452	VL	BĂLCEȘTI		City	Only one type of specialist(s)
412	NORTH- EAST	22166	BC	DĂRMĂNEȘTI		City	Only one type of specialist(s)

Source: I-Progres, SPREV Register (N=3.186 ATUs, as of January 1, 2022).

Notes: Communes of Type 1 - no community risk & no ZRM (they are not vulnerable); Communes of Type 2 - no community risk, but with ZRM; Communes of Type 3 - no ZRM, but with community risk; Communes of Type 4 - with community risk & with ZRM. ZRM = Rural Marginalized Area. MEDIUM PRIORITY for investments in day care centers have vulnerable cities and communes (of types 2, 3 or 4), which are part of the localities that have only one type of specialist.

**Table 5: List of LOW PRIORITY ATUs for investing in day care centers for children at risk of family separation**

No.	REGION	SIRUTA	COUNTY	LOCALITY	RURAL The type of commune	URBAN The type of locality	Map of available services and infrastructure
1	CENTER	3958	AB	CETATEA DE BALTĂ	Type 1	Commune	2+ types of specialists
2	CENTER	5103	AB	JIDVEI	Type 1	Commune	2+ types of specialists
3	CENTER	7044	AB	SĂLIȘTEA	Type 1	Commune	2+ types of specialists
4	CENTER	7099	AB	SĂȘCIORI	Type 1	Commune	2+ types of specialists
5	CENTER	7197	AB	SCĂRIȘOARA	Type 1	Commune	2+ types of specialists

No.	REGION	SIRUTA	COUNTY	LOCALITY	RURAL The type of commune	URBAN The type of locality	Map of available services and infrastructure
6	CENTER	7348	AB	SÂNCCEL	Type 1	Commune	2+ types of specialists
7	CENTER	7446	AB	SOHODOL	Type 1	Commune	2+ types of specialists
8	CENTER	7865	AB	ȘONA	Type 1	Commune	2+ types of specialists
9	CENTER	8014	AB	ȘUGAG	Type 1	Commune	2+ types of specialists
10	WEST	10293	AR	BUTENI	Type 1	Commune	2+ types of specialists
11	WEST	10532	AR	CRAIVA	Type 1	Commune	2+ types of specialists
12	SOUTH	13524	AG	VALEA MARE PRAVĂȚ	Type 1	Commune	2+ types of specialists
13	SOUTH	13999	AG	ANINOASA	Type 1	Commune	2+ types of specialists
14	SOUTH	15108	AG	CĂLINEȘTI	Type 1	Commune	2+ types of specialists
15	SOUTH	18670	AG	SCHITU GOLEȘTI	Type 1	Commune	2+ types of specialists
16	SOUTH	19338	AG	ȚIȚEȘTI	Type 1	Commune	2+ types of specialists
17	NORTH- WEST	26582	BH	SÂNMARTIN	Type 1	Commune	2+ types of specialists
18	NORTH- WEST	27329	BH	BALC	Type 1	Commune	2+ types of specialists
19	NORTH- WEST	27560	BH	BOROD	Type 1	Commune	2+ types of specialists
20	NORTH- WEST	27846	BH	BUDUREASA	Type 1	Commune	2+ types of specialists
21	NORTH- WEST	28665	BH	CIUMEGHIU	Type 1	Commune	2+ types of specialists
22	NORTH- WEST	29001	BH	CURTUIȘENI	Type 1	Commune	2+ types of specialists
23	NORTH- WEST	29092	BH	DIOSIG	Type 1	Commune	2+ types of specialists
24	NORTH- WEST	29154	BH	DOBREȘTI	Type 1	Commune	2+ types of specialists
25	NORTH- WEST	29341	BH	DRĂGEȘTI	Type 1	Commune	2+ types of specialists
26	NORTH- WEST	29724	BH	INEU	Type 1	Commune	2+ types of specialists
27	NORTH- WEST	29813	BH	LĂZĂRENI	Type 1	Commune	2+ types of specialists
28	NORTH- WEST	31510	BH	ȘUNCUIUȘ	Type 1	Commune	2+ types of specialists
29	NORTH- WEST	31654	BH	TĂUTEU	Type 1	Commune	2+ types of specialists
30	NORTH- WEST	31789	BH	TINCA	Type 1	Commune	2+ types of specialists
31	NORTH- WEST	32704	BN	BUDACU DE JOS	Type 1	Commune	2+ types of specialists
32	NORTH- WEST	32768	BN	BUDEȘTI	Type 1	Commune	2+ types of specialists
33	NORTH- WEST	32811	BN	CĂIANU MIC	Type 1	Commune	2+ types of specialists
34	NORTH- WEST	33337	BN	ILVA MARE	Type 1	Commune	2+ types of specialists
35	NORTH- WEST	33435	BN	LECHINȚA	Type 1	Commune	2+ types of specialists
36	NORTH- WEST	34155	BN	PARVA	Type 1	Commune	2+ types of specialists
37	NORTH- WEST	34360	BN	ROMULI	Type 1	Commune	2+ types of specialists
38	NORTH- WEST	34618	BN	ȘANȚ	Type 1	Commune	2+ types of specialists
39	NORTH- WEST	35054	BN	TELCIU	Type 1	Commune	2+ types of specialists
40	NORTH- WEST	35429	BN	ZAGRA	Type 1	Commune	2+ types of specialists

No.	REGION	SIRUTA	COUNTY	LOCALITY	RURAL The type of commune	URBAN The type of locality	Map of available services and infrastructure
41	NORTH-EAST	35884	BT	STĂUCENI	Type 1	Commune	2+ types of specialists
42	NORTH-EAST	36131	BT	ALBEȘTI	Type 1	Commune	2+ types of specialists
43	NORTH-EAST	36300	BT	BĂLUȘENI	Type 1	Commune	2+ types of specialists
44	NORTH-EAST	36649	BT	CORDĂRENI	Type 1	Commune	2+ types of specialists
45	NORTH-EAST	36756	BT	CORNI	Type 1	Commune	2+ types of specialists
46	NORTH-EAST	36907	BT	CRISTEȘTI	Type 1	Commune	2+ types of specialists
47	NORTH-EAST	37057	BT	DÂNGENI	Type 1	Commune	2+ types of specialists
48	NORTH-EAST	37100	BT	DOBÂRCENI	Type 1	Commune	2+ types of specialists
49	NORTH-EAST	37173	BT	DRĂGUȘENI	Type 1	Commune	2+ types of specialists
50	NORTH-EAST	37217	BT	DURNEȘTI	Type 1	Commune	2+ types of specialists
51	NORTH-EAST	37324	BT	FRUMUȘICA	Type 1	Commune	2+ types of specialists
52	NORTH-EAST	37397	BT	GEORGE ENESCU	Type 1	Commune	2+ types of specialists
53	NORTH-EAST	37547	BT	HAVÂRNA	Type 1	Commune	2+ types of specialists
54	NORTH-EAST	37618	BT	HĂNEȘTI	Type 1	Commune	2+ types of specialists
55	NORTH-EAST	37672	BT	HILIȘEU-HORIA	Type 1	Commune	2+ types of specialists
56	NORTH-EAST	37770	BT	HUDEȘTI	Type 1	Commune	2+ types of specialists
57	NORTH-EAST	37912	BT	LUNCA	Type 1	Commune	2+ types of specialists
58	NORTH-EAST	37958	BT	MANOLEASA	Type 1	Commune	2+ types of specialists
59	NORTH-EAST	38241	BT	MIHĂLĂȘENI	Type 1	Commune	2+ types of specialists
60	NORTH-EAST	38321	BT	MILEANCA	Type 1	Commune	2+ types of specialists
61	NORTH-EAST	38376	BT	MITOC	Type 1	Commune	2+ types of specialists
62	NORTH-EAST	38544	BT	POMÂRLA	Type 1	Commune	2+ types of specialists
63	NORTH-EAST	38580	BT	PRĂJENI	Type 1	Commune	2+ types of specialists
64	NORTH-EAST	38679	BT	RĂUȘENI	Type 1	Commune	2+ types of specialists
65	NORTH-EAST	39328	BT	TRUȘEȘTI	Type 1	Commune	2+ types of specialists
66	NORTH-EAST	39417	BT	UNGURENI	Type 1	Commune	2+ types of specialists
67	NORTH-EAST	39532	BT	UNȚENI	Type 1	Commune	2+ types of specialists
68	NORTH-EAST	39658	BT	VIIȘOARA	Type 1	Commune	2+ types of specialists
69	NORTH-EAST	39942	BT	LOZNA	Type 1	Commune	2+ types of specialists
70	NORTH-EAST	39975	BT	COȘULA	Type 1	Commune	2+ types of specialists
71	CENTER	40688	BV	BUDILA	Type 1	Commune	2+ types of specialists
72	CENTER	40704	BV	BUNEȘTI	Type 1	Commune	2+ types of specialists
73	CENTER	41248	BV	HOMOROD	Type 1	Commune	2+ types of specialists
74	CENTER	41382	BV	MĂIERUȘ	Type 1	Commune	2+ types of specialists



No.	REGION	SIRUTA	COUNTY	LOCALITY	RURAL The type of commune	URBAN The type of locality	Map of available services and infrastructure
75	CENTER	42003	BV	TĂRLUNGENI	Type 1	Commune	2+ types of specialists
76	CENTER	42183	BV	VAMA BUZĂULUI	Type 1	Commune	2+ types of specialists
77	CENTER	42398	BV	VULCAN	Type 1	Commune	2+ types of specialists
78	SOUTH- EAST	43117	BR	FRECĂȚEI	Type 1	Commune	2+ types of specialists
79	SOUTH- EAST	43180	BR	GALBENU	Type 1	Commune	2+ types of specialists
80	SOUTH- EAST	43732	BR	RÂMNICELU	Type 1	Commune	2+ types of specialists
81	SOUTH- EAST	43812	BR	ROȘIORI	Type 1	Commune	2+ types of specialists
82	SOUTH- EAST	44140	BR	ȘUȚEȘTI	Type 1	Commune	2+ types of specialists
83	SOUTH- EAST	44202	BR	TRAIAN	Type 1	Commune	2+ types of specialists
84	SOUTH- EAST	44300	BR	TUFEȘTI	Type 1	Commune	2+ types of specialists
85	SOUTH- EAST	44532	BR	ZĂVOAIA	Type 1	Commune	2+ types of specialists
86	SOUTH- EAST	50228	BZ	VINTILĂ VODĂ	Type 1	Commune	2+ types of specialists
87	WEST	51804	CS	CARAȘOVA	Type 1	Commune	2+ types of specialists
88	WEST	52696	CS	DOGNECEA	Type 1	Commune	2+ types of specialists
89	NORTH- WEST	56522	CJ	CĂMĂRAȘU	Type 1	Commune	2+ types of specialists
90	NORTH- WEST	58311	CJ	LUNA	Type 1	Commune	2+ types of specialists
91	NORTH- WEST	58856	CJ	PANTICEU	Type 1	Commune	2+ types of specialists
92	NORTH- WEST	59283	CJ	SĂCUIEU	Type 1	Commune	2+ types of specialists
93	NORTH- WEST	59586	CJ	SÂNPAUL	Type 1	Commune	2+ types of specialists
94	SOUTH- EAST	60883	CT	ADAMCLISI	Type 1	Commune	2+ types of specialists
95	SOUTH- EAST	62538	CT	OSTROV	Type 1	Commune	2+ types of specialists
96	SOUTH- EAST	62609	CT	PANTELIMON	Type 1	Commune	2+ types of specialists
97	SOUTH- EAST	62798	CT	RASOVA	Type 1	Commune	2+ types of specialists
98	SOUTH- EAST	63300	CT	CUZA VODĂ	Type 1	Commune	2+ types of specialists
99	SOUTH	65869	DB	IEDERA	Type 1	Commune	2+ types of specialists
100	SOUTH	66198	DB	BĂLENI	Type 1	Commune	2+ types of specialists
101	SOUTH	66697	DB	COJASCA	Type 1	Commune	2+ types of specialists
102	SOUTH	66955	DB	CORNĂȚELU	Type 1	Commune	2+ types of specialists
103	SOUTH	67595	DB	GURA OCNIȚEI	Type 1	Commune	2+ types of specialists
104	SOUTH	67737	DB	I. L. CARAGIALE	Type 1	Commune	2+ types of specialists
105	SOUTH	67835	DB	LUDEȘTI	Type 1	Commune	2+ types of specialists
106	SOUTH	68048	DB	MĂTĂSARU	Type 1	Commune	2+ types of specialists
107	SOUTH	68468	DB	POTLOGI	Type 1	Commune	2+ types of specialists
108	SOUTH	69615	DB	VULCANA-BĂI	Type 1	Commune	2+ types of specialists
109	SOUTH- EAST	77331	GL	TULUCEȘTI	Type 1	Commune	2+ types of specialists
110	SOUTH- EAST	77402	GL	UMBRĂREȘTI	Type 1	Commune	2+ types of specialists

No.	REGION	SIRUTA	COUNTY	LOCALITY	RURAL The type of commune	URBAN The type of locality	Map of available services and infrastructure
111	SOUTH- WEST	78472	GJ	ALBENI	Type 1	Commune	2+ types of specialists
112	SOUTH- WEST	80506	GJ	HUREZANI	Type 1	Commune	2+ types of specialists
113	SOUTH- WEST	80766	GJ	LOGREȘTI	Type 1	Commune	2+ types of specialists
114	SOUTH- WEST	81380	GJ	POLOVRAGI	Type 1	Commune	2+ types of specialists
115	SOUTH- WEST	81497	GJ	ROȘIA DE AMARADIA	Type 1	Commune	2+ types of specialists
116	SOUTH- WEST	81861	GJ	SCOARȚA	Type 1	Commune	2+ types of specialists
117	SOUTH- WEST	82396	GJ	TELEȘTI	Type 1	Commune	2+ types of specialists
118	CENTER	83847	HR	AVRĂMEȘTI	Type 1	Commune	2+ types of specialists
119	CENTER	84923	HR	MĂRTINIȘ	Type 1	Commune	2+ types of specialists
120	CENTER	85289	HR	PLĂIEȘII DE JOS	Type 1	Commune	2+ types of specialists
121	CENTER	85582	HR	SECUIENI	Type 1	Commune	2+ types of specialists
122	CENTER	85984	HR	ȘIMONEȘTI	Type 1	Commune	2+ types of specialists
123	CENTER	86222	HR	ULIEȘ	Type 1	Commune	2+ types of specialists
124	SOUTH	92587	CL	MODELU	Type 1	Commune	2+ types of specialists
125	SOUTH	93156	IL	CIULNIȚA	Type 1	Commune	2+ types of specialists
126	SOUTH	93487	CL	DRAGALINA	Type 1	Commune	2+ types of specialists
127	SOUTH	94107	IL	MUNTENI-BUZĂU	Type 1	Commune	2+ types of specialists
128	SOUTH	94269	IL	REVIGA	Type 1	Commune	2+ types of specialists
129	NORTH- EAST	95159	IS	HOLBOCA	Type 1	Commune	2+ types of specialists
130	NORTH- EAST	95872	IS	BELCEȘTI	Type 1	Commune	2+ types of specialists
131	NORTH- EAST	96147	IS	CEPLENIȚA	Type 1	Commune	2+ types of specialists
132	NORTH- EAST	96593	IS	COZMEȘTI	Type 1	Commune	2+ types of specialists
133	NORTH- EAST	96815	IS	DELENI	Type 1	Commune	2+ types of specialists
134	NORTH- EAST	96888	IS	DOBROVĂȚ	Type 1	Commune	2+ types of specialists
135	NORTH- EAST	97241	IS	GRAJDURI	Type 1	Commune	2+ types of specialists
136	NORTH- EAST	97517	IS	HORLEȘTI	Type 1	Commune	2+ types of specialists
137	NORTH- EAST	98113	IS	MOGOȘEȘTI	Type 1	Commune	2+ types of specialists
138	NORTH- EAST	98220	IS	MOȚCA	Type 1	Commune	2+ types of specialists
139	NORTH- EAST	98337	IS	PLUGARI	Type 1	Commune	2+ types of specialists
140	NORTH- EAST	98435	IS	POPEȘTI	Type 1	Commune	2+ types of specialists
141	NORTH- EAST	98603	IS	PRISĂCANI	Type 1	Commune	2+ types of specialists
142	NORTH- EAST	98916	IS	SCÂNTEIA	Type 1	Commune	2+ types of specialists
143	NORTH- EAST	99058	IS	SINEȘTI	Type 1	Commune	2+ types of specialists
144	NORTH- EAST	99441	IS	TANSA	Type 1	Commune	2+ types of specialists
145	NORTH- EAST	100086	IS	VÂNĂTORI	Type 1	Commune	2+ types of specialists

No.	REGION	SIRUTA	COUNTY	LOCALITY	RURAL The type of commune	URBAN The type of locality	Map of available services and infrastructure
146	NORTH-EAST	100148	IS	VLĂDENI	Type 1	Commune	2+ types of specialists
147	SOUTH	100923	IL	AXINTELE	Type 1	Commune	2+ types of specialists
148	SOUTH	101056	IL	BĂRCĂNEȘTI	Type 1	Commune	2+ types of specialists
149	SOUTH	101378	GR	BUCȘANI	Type 1	Commune	2+ types of specialists
150	SOUTH	101804	CL	CHIRNOGI	Type 1	Commune	2+ types of specialists
151	SOUTH	101984	GR	CLEJANI	Type 1	Commune	2+ types of specialists
152	IF	103130	IF	GĂNEASA	Type 1	Commune	2+ types of specialists
153	SOUTH	103194	GR	GĂUJANI	Type 1	Commune	2+ types of specialists
154	SOUTH	103238	GR	GHIMPAȚI	Type 1	Commune	2+ types of specialists
155	SOUTH	103372	GR	GOSTINARI	Type 1	Commune	2+ types of specialists
156	SOUTH	103899	GR	IZVOARELE	Type 1	Commune	2+ types of specialists
157	SOUTH	104323	CL	NANA	Type 1	Commune	2+ types of specialists
158	SOUTH	104975	GR	SCHITU	Type 1	Commune	2+ types of specialists
159	SOUTH	105874	GR	VĂRĂȘTI	Type 1	Commune	2+ types of specialists
160	NORTH-WEST	107001	MM	ARDUSAT	Type 1	Commune	2+ types of specialists
161	NORTH-WEST	107314	MM	BÂRSANA	Type 1	Commune	2+ types of specialists
162	NORTH-WEST	107582	MM	CERNEȘTI	Type 1	Commune	2+ types of specialists
163	NORTH-WEST	107868	MM	COROIENI	Type 1	Commune	2+ types of specialists
164	NORTH-WEST	108204	MM	IEUD	Type 1	Commune	2+ types of specialists
165	NORTH-WEST	108473	MM	POIENILE DE SUB MUNTE	Type 1	Commune	2+ types of specialists
166	NORTH-WEST	108669	MM	ROZAVLEA	Type 1	Commune	2+ types of specialists
167	NORTH-WEST	108712	MM	SATULUNG	Type 1	Commune	2+ types of specialists
168	NORTH-WEST	109005	MM	STRÂMTURA	Type 1	Commune	2+ types of specialists
169	SOUTH-WEST	109826	MH	ȘIMIAN	Type 1	Commune	2+ types of specialists
170	SOUTH-WEST	110571	MH	BĂCLEȘ	Type 1	Commune	2+ types of specialists
171	SOUTH-WEST	110740	MH	BREZNIȚA-MOTRU	Type 1	Commune	2+ types of specialists
172	SOUTH-WEST	110946	MH	BURILA MARE	Type 1	Commune	2+ types of specialists
173	SOUTH-WEST	111097	MH	CĂZĂNEȘTI	Type 1	Commune	2+ types of specialists
174	SOUTH-WEST	111275	MH	CORCOVA	Type 1	Commune	2+ types of specialists
175	SOUTH-WEST	111550	MH	DÂRVARI	Type 1	Commune	2+ types of specialists
176	SOUTH-WEST	112076	MH	HINOVA	Type 1	Commune	2+ types of specialists
177	SOUTH-WEST	112245	MH	EȘELNIȚA	Type 1	Commune	2+ types of specialists
178	SOUTH-WEST	112806	MH	PĂDINA	Type 1	Commune	2+ types of specialists
179	SOUTH-WEST	113233	MH	PRUNIȘOR	Type 1	Commune	2+ types of specialists
180	SOUTH-WEST	113929	MH	VLĂDAIA	Type 1	Commune	2+ types of specialists
181	CENTER	114970	MS	ACĂȚARI	Type 1	Commune	2+ types of specialists

No.	REGION	SIRUTA	COUNTY	LOCALITY	RURAL The type of commune	URBAN The type of locality	Map of available services and infrastructure
182	CENTER	115307	MS	BAHNEA	Type 1	Commune	2+ types of specialists
183	NORTH- EAST	121652	NT	BORCA	Type 1	Commune	2+ types of specialists
184	NORTH- EAST	122061	NT	CÂNDEȘTI	Type 1	Commune	2+ types of specialists
185	NORTH- EAST	122702	NT	GIROV	Type 1	Commune	2+ types of specialists
186	NORTH- EAST	124153	NT	SAGNA	Type 1	Commune	2+ types of specialists
187	SOUTH- WEST	126674	OT	DOBREȚU	Type 1	Commune	2+ types of specialists
188	SOUTH- WEST	127126	OT	GIUVĂRĂȘTI	Type 1	Commune	2+ types of specialists
189	SOUTH- WEST	127288	OT	IANCU JIANU	Type 1	Commune	2+ types of specialists
190	SOUTH- WEST	127812	OT	OBOGA	Type 1	Commune	2+ types of specialists
191	SOUTH- WEST	128221	OT	PLEȘOIU	Type 1	Commune	2+ types of specialists
192	SOUTH	133161	PH	FILIPEȘTII DE PĂDURE	Type 1	Commune	2+ types of specialists
193	SOUTH	133429	PH	GHERGIȚA	Type 1	Commune	2+ types of specialists
194	SOUTH	135547	PH	ȘOTRILE	Type 1	Commune	2+ types of specialists
195	NORTH- WEST	137185	SM	BOTIZ	Type 1	Commune	2+ types of specialists
196	NORTH- WEST	137443	SM	CRAIDOROLȚ	Type 1	Commune	2+ types of specialists
197	NORTH- WEST	137675	SM	DOROLȚ	Type 1	Commune	2+ types of specialists
198	NORTH- WEST	138084	SM	MEDIEȘU AURIT	Type 1	Commune	2+ types of specialists
199	NORTH- WEST	138208	SM	MOFTIN	Type 1	Commune	2+ types of specialists
200	NORTH- WEST	138574	SM	PIȘCOLT	Type 1	Commune	2+ types of specialists
201	NORTH- WEST	139009	SM	TARNA MARE	Type 1	Commune	2+ types of specialists
202	NORTH- WEST	139214	SM	TURULUNG	Type 1	Commune	2+ types of specialists
203	NORTH- WEST	139330	SM	VAMA	Type 1	Commune	2+ types of specialists
204	NORTH- WEST	140280	SJ	BOBOTA	Type 1	Commune	2+ types of specialists
205	NORTH- WEST	140324	SJ	BOCȘA	Type 1	Commune	2+ types of specialists
206	NORTH- WEST	140869	SJ	CUZĂPLAC	Type 1	Commune	2+ types of specialists
207	NORTH- WEST	141027	SJ	DRAGU	Type 1	Commune	2+ types of specialists
208	NORTH- WEST	141081	SJ	FILDU DE JOS	Type 1	Commune	2+ types of specialists
209	NORTH- WEST	141232	SJ	GÂRBOU	Type 1	Commune	2+ types of specialists
210	NORTH- WEST	141580	SJ	ILEANDA	Type 1	Commune	2+ types of specialists
211	NORTH- WEST	141946	SJ	MARCA	Type 1	Commune	2+ types of specialists
212	NORTH- WEST	142079	SJ	MESEȘENII DE JOS	Type 1	Commune	2+ types of specialists
213	NORTH- WEST	142177	SJ	NĂPRADEA	Type 1	Commune	2+ types of specialists
214	NORTH- WEST	142612	SJ	SÂG	Type 1	Commune	2+ types of specialists
215	NORTH- WEST	142676	SJ	SÂNMIHAIU ALMAȘULUI	Type 1	Commune	2+ types of specialists

No.	REGION	SIRUTA	COUNTY	LOCALITY	RURAL The type of commune	URBAN The type of locality	Map of available services and infrastructure
216	NORTH- WEST	142854	SJ	ȘAMȘUD	Type 1	Commune	2+ types of specialists
217	NORTH- WEST	142881	SJ	ȘĂRMĂȘAG	Type 1	Commune	2+ types of specialists
218	NORTH- WEST	142952	SJ	VALCĂU DE JOS	Type 1	Commune	2+ types of specialists
219	CENTER	143520	SB	RĂȘINARI	Type 1	Commune	2+ types of specialists
220	CENTER	144456	SB	CHIRPĂR	Type 1	Commune	2+ types of specialists
221	CENTER	144535	SB	CĂRȚIȘOARA	Type 1	Commune	2+ types of specialists
222	CENTER	144599	SB	GURA RÂULUI	Type 1	Commune	2+ types of specialists
223	CENTER	144651	SB	IACOBENI	Type 1	Commune	2+ types of specialists
224	CENTER	145140	SB	NOCRICH	Type 1	Commune	2+ types of specialists
225	CENTER	145667	SB	ȘEICA MARE	Type 1	Commune	2+ types of specialists
226	CENTER	145738	SB	ȘEICA MICĂ	Type 1	Commune	2+ types of specialists
227	CENTER	145998	SB	VURPĂR	Type 1	Commune	2+ types of specialists
228	NORTH- EAST	146432	SV	ȘCHEIA	Type 1	Commune	2+ types of specialists
229	NORTH- EAST	146799	SV	ADÂNCATA	Type 1	Commune	2+ types of specialists
230	NORTH- EAST	148382	SV	DRĂGUȘENI	Type 1	Commune	2+ types of specialists
231	NORTH- EAST	148514	SV	FORĂȘTI	Type 1	Commune	2+ types of specialists
232	NORTH- EAST	149290	SV	MARGINEA	Type 1	Commune	2+ types of specialists
233	NORTH- EAST	149316	SV	MĂLINI	Type 1	Commune	2+ types of specialists
234	NORTH- EAST	149539	SV	MOLDOVIȚA	Type 1	Commune	2+ types of specialists
235	NORTH- EAST	150766	SV	VADU MOLDOVEI	Type 1	Commune	2+ types of specialists
236	NORTH- EAST	151530	SV	BĂLĂCEANA	Type 1	Commune	2+ types of specialists
237	SOUTH	152582	TR	COSMEȘTI	Type 1	Commune	2+ types of specialists
238	SOUTH	154709	GR	TOPORU	Type 1	Commune	2+ types of specialists
239	SOUTH	155154	TR	UDA-CLOCOCIOV	Type 1	Commune	2+ types of specialists
240	WEST	157362	TM	JAMU MARE	Type 1	Commune	2+ types of specialists
241	WEST	159375	TM	CHECEA	Type 1	Commune	2+ types of specialists
242	WEST	159419	TM	GOTTLOB	Type 1	Commune	2+ types of specialists
243	SOUTH- EAST	160225	TL	CIUCUROVA	Type 1	Commune	2+ types of specialists
244	SOUTH- EAST	160305	TL	DĂENI	Type 1	Commune	2+ types of specialists
245	SOUTH- EAST	160564	TL	IZVOARELE	Type 1	Commune	2+ types of specialists
246	SOUTH- EAST	160644	TL	JURILOVCA	Type 1	Commune	2+ types of specialists
247	SOUTH- EAST	160911	TL	MURIGHIOL	Type 1	Commune	2+ types of specialists
248	SOUTH- EAST	161259	TL	SLAVA CERCHEZĂ	Type 1	Commune	2+ types of specialists
249	SOUTH- EAST	161384	TL	TOPOLOG	Type 1	Commune	2+ types of specialists
250	NORTH- EAST	166770	VS	VINDEREI	Type 1	Commune	2+ types of specialists
251	SOUTH- WEST	168880	VL	BUJORENI	Type 1	Commune	2+ types of specialists

No.	REGION	SIRUTA	COUNTY	LOCALITY	RURAL The type of commune	URBAN The type of locality	Map of available services and infrastructure
252	SOUTH- WEST	169351	VL	DĂEȘTI	Type 1	Commune	2+ types of specialists
253	SOUTH- WEST	172509	VL	RACoviȚA	Type 1	Commune	2+ types of specialists
254	SOUTH- WEST	172894	VL	SĂLĂTRUCEL	Type 1	Commune	2+ types of specialists
255	SOUTH- WEST	173793	VL	ȘUȘANI	Type 1	Commune	2+ types of specialists
256	SOUTH- WEST	174021	VL	VAIDEENI	Type 1	Commune	2+ types of specialists
257	SOUTH- EAST	175885	VN	COTEȘTI	Type 1	Commune	2+ types of specialists
258	SOUTH- EAST	176338	VN	GURA CALIȚEI	Type 1	Commune	2+ types of specialists
259	SOUTH- EAST	176686	VN	MERA	Type 1	Commune	2+ types of specialists
260	SOUTH- EAST	177799	VN	STRĂOANE	Type 1	Commune	2+ types of specialists
261	NORTH- WEST	179686	BN	DUMITRIȚA	Type 1	Commune	2+ types of specialists
262	SOUTH	179702	IL	TRAIAN	Type 1	Commune	2+ types of specialists
263	SOUTH	179962	CL	GĂLBINAȘI	Type 1	Commune	2+ types of specialists
264	SOUTH	180064	IL	BĂRBULEȘTI	Type 1	Commune	2+ types of specialists
265	NORTH- EAST	21123	BC	ASĂU	Type 2	Commune	2+ types of specialists
266	NORTH- EAST	21196	BC	BALCANI	Type 2	Commune	2+ types of specialists
267	NORTH- EAST	21560	BC	BOGDĂNEȘTI	Type 2	Commune	2+ types of specialists
268	NORTH- EAST	21668	BC	BUHOCI	Type 2	Commune	2+ types of specialists
269	NORTH- EAST	22781	BC	GÂRLENI	Type 2	Commune	2+ types of specialists
270	NORTH- EAST	23644	BC	NEGRI	Type 2	Commune	2+ types of specialists
271	NORTH- EAST	24338	BC	PÂRJOL	Type 2	Commune	2+ types of specialists
272	NORTH- EAST	26029	BC	URECHEȘTI	Type 2	Commune	2+ types of specialists
273	SOUTH- EAST	45245	BZ	BISOCA	Type 2	Commune	2+ types of specialists
274	SOUTH- EAST	45619	BZ	BREAZA	Type 2	Commune	2+ types of specialists
275	SOUTH- EAST	45888	BZ	CĂNEȘTI	Type 2	Commune	2+ types of specialists
276	SOUTH- EAST	46108	BZ	CHILIILE	Type 2	Commune	2+ types of specialists
277	SOUTH- EAST	46484	BZ	COSTEȘTI	Type 2	Commune	2+ types of specialists
278	SOUTH- EAST	47006	BZ	GREBĂNU	Type 2	Commune	2+ types of specialists
279	SOUTH- EAST	48021	BZ	ODĂILE	Type 2	Commune	2+ types of specialists
280	SOUTH- EAST	48771	BZ	POȘTA CÂLNĂU	Type 2	Commune	2+ types of specialists
281	SOUTH- EAST	49643	BZ	TISĂU	Type 2	Commune	2+ types of specialists
282	SOUTH- EAST	49894	BZ	ULMENI	Type 2	Commune	2+ types of specialists
283	SOUTH- EAST	50399	BZ	VĂLCELELE	Type 2	Commune	2+ types of specialists
284	SOUTH- EAST	50564	BZ	FLORICA	Type 2	Commune	2+ types of specialists
285	SOUTH- WEST	70673	DJ	AMĂRĂȘTII DE SUS	Type 2	Commune	2+ types of specialists

No.	REGION	SIRUTA	COUNTY	LOCALITY	RURAL The type of commune	URBAN The type of locality	Map of available services and infrastructure
286	SOUTH- WEST	71572	DJ	CASTRANOVA	Type 2	Commune	2+ types of specialists
287	SOUTH- WEST	71607	DJ	CĂLĂRAȘI	Type 2	Commune	2+ types of specialists
288	SOUTH- WEST	71634	DJ	CELARU	Type 2	Commune	2+ types of specialists
289	SOUTH- WEST	71858	DJ	CIUPERCENII NOI	Type 2	Commune	2+ types of specialists
290	SOUTH- WEST	71910	DJ	COȘOFENII DIN DOS	Type 2	Commune	2+ types of specialists
291	SOUTH- WEST	72221	DJ	DRĂNIC	Type 2	Commune	2+ types of specialists
292	SOUTH- WEST	72276	DJ	FĂRCAȘ	Type 2	Commune	2+ types of specialists
293	SOUTH- WEST	72409	DJ	GHERCEȘTI	Type 2	Commune	2+ types of specialists
294	SOUTH- WEST	72506	DJ	GIUBEGA	Type 2	Commune	2+ types of specialists
295	SOUTH- WEST	72533	DJ	GIURGIȚA	Type 2	Commune	2+ types of specialists
296	SOUTH- WEST	73031	DJ	MAGLAVIT	Type 2	Commune	2+ types of specialists
297	SOUTH- WEST	73335	DJ	MOȚĂȚEI	Type 2	Commune	2+ types of specialists
298	SOUTH- WEST	73665	DJ	PISCU VECHI	Type 2	Commune	2+ types of specialists
299	SOUTH- WEST	73772	DJ	PREDEȘTI	Type 2	Commune	2+ types of specialists
300	SOUTH- WEST	74224	DJ	SILIȘTEA CRUCII	Type 2	Commune	2+ types of specialists
301	SOUTH- WEST	74242	DJ	SOPOT	Type 2	Commune	2+ types of specialists
302	SOUTH- WEST	74536	DJ	UNIREA	Type 2	Commune	2+ types of specialists
303	SOUTH- WEST	74581	DJ	VALEA STANCIULUI	Type 2	Commune	2+ types of specialists
304	SOUTH- WEST	74705	DJ	VERBIȚA	Type 2	Commune	2+ types of specialists
305	SOUTH- WEST	74956	DJ	TĂLPAȘ	Type 2	Commune	2+ types of specialists
306	SOUTH- EAST	76282	GL	FOLTEȘTI	Type 2	Commune	2+ types of specialists
307	SOUTH- EAST	76932	GL	OANCEA	Type 2	Commune	2+ types of specialists
308	NORTH- EAST	95612	IS	ALEXANDRU I. CUZA	Type 2	Commune	2+ types of specialists
309	SOUTH	101822	CL	CHISELET	Type 2	Commune	2+ types of specialists
310	SOUTH	103014	CL	FUNDENI	Type 2	Commune	2+ types of specialists
311	SOUTH	105384	CL	ȘOLDANU	Type 2	Commune	2+ types of specialists
312	SOUTH- WEST	111863	MH	GOGOȘU	Type 2	Commune	2+ types of specialists
313	CENTER	120174	MS	VEȚCA	Type 2	Commune	2+ types of specialists
314	NORTH- WEST	139054	SM	TEREBEȘTI	Type 2	Commune	2+ types of specialists
315	CENTER	145104	SB	MOȘNA	Type 2	Commune	2+ types of specialists
316	NORTH- EAST	150935	SV	VAMA	Type 2	Commune	2+ types of specialists
317	NORTH- EAST	151576	SV	BERCHIȘEȘTI	Type 2	Commune	2+ types of specialists
318	SOUTH	153776	TR	VITĂNEȘTI	Type 2	Commune	2+ types of specialists
319	SOUTH	154460	TR	SUHAIA	Type 2	Commune	2+ types of specialists



No.	REGION	SIRUTA	COUNTY	LOCALITY	RURAL The type of commune	URBAN The type of locality	Map of available services and infrastructure
320	SOUTH- EAST	159963	TL	CASIMCEA	Type 2	Commune	2+ types of specialists
321	SOUTH- EAST	160993	TL	NALBANT	Type 2	Commune	2+ types of specialists
322	NORTH- EAST	162014	VS	ALBEȘTI	Type 2	Commune	2+ types of specialists
323	NORTH- EAST	164133	VS	GRIVIȚA	Type 2	Commune	2+ types of specialists
324	NORTH- EAST	164543	VS	IVEȘTI	Type 2	Commune	2+ types of specialists
325	NORTH- EAST	164598	VS	LAZA	Type 2	Commune	2+ types of specialists
326	NORTH- EAST	166182	VS	TANACU	Type 2	Commune	2+ types of specialists
327	NORTH- EAST	167259	VS	POGONEȘTI	Type 2	Commune	2+ types of specialists
328	NORTH- EAST	167302	VS	MUNTENII DE SUS	Type 2	Commune	2+ types of specialists
329	NORTH- EAST	167311	VS	POCHIDIA	Type 2	Commune	2+ types of specialists
330	SOUTH- EAST	175260	VN	BOGHEȘTI	Type 2	Commune	2+ types of specialists
331	SOUTH- EAST	175670	VN	CÂMPURI	Type 2	Commune	2+ types of specialists
332	SOUTH- EAST	176793	VN	MOVILIȚA	Type 2	Commune	2+ types of specialists
333	SOUTH- EAST	177557	VN	RUGINEȘTI	Type 2	Commune	2+ types of specialists
334	SOUTH- EAST	178046	VN	TÂMBOEȘTI	Type 2	Commune	2+ types of specialists
335	SOUTH	14405	AG	BEREVOEȘTI	Type 3	Commune	2+ types of specialists
336	SOUTH	14922	AG	BUGHEA DE JOS	Type 3	Commune	2+ types of specialists
337	SOUTH	15402	AG	CETĂȚENI	Type 3	Commune	2+ types of specialists
338	SOUTH	17049	AG	MĂLURENI	Type 3	Commune	2+ types of specialists
339	SOUTH	20063	AG	BUGHEA DE SUS	Type 3	Commune	2+ types of specialists
340	NORTH- EAST	20466	BC	MĂRGINENI	Type 3	Commune	2+ types of specialists
341	NORTH- EAST	20607	BC	GURA VĂII	Type 3	Commune	2+ types of specialists
342	NORTH- EAST	20670	BC	ȘTEFAN CEL MARE	Type 3	Commune	2+ types of specialists
343	NORTH- EAST	21338	BC	BEREȘTI-TAZLĂU	Type 3	Commune	2+ types of specialists
344	NORTH- EAST	21418	BC	BERZUNȚI	Type 3	Commune	2+ types of specialists
345	NORTH- EAST	21506	BC	BLĂGEȘTI	Type 3	Commune	2+ types of specialists
346	NORTH- EAST	21597	BC	BRUSTUROASA	Type 3	Commune	2+ types of specialists
347	NORTH- EAST	21757	BC	CĂIUȚI	Type 3	Commune	2+ types of specialists
348	NORTH- EAST	22059	BC	COTOFĂNEȘTI	Type 3	Commune	2+ types of specialists
349	NORTH- EAST	22237	BC	DEALU MORII	Type 3	Commune	2+ types of specialists
350	NORTH- EAST	22380	BC	DOFTEANA	Type 3	Commune	2+ types of specialists
351	NORTH- EAST	22488	BC	FILIPENI	Type 3	Commune	2+ types of specialists
352	NORTH- EAST	22834	BC	GLĂVĂNEȘTI	Type 3	Commune	2+ types of specialists
353	NORTH- EAST	22941	BC	HORGEȘTI	Type 3	Commune	2+ types of specialists

No.	REGION	SIRUTA	COUNTY	LOCALITY	RURAL The type of commune	URBAN The type of locality	Map of available services and infrastructure
354	NORTH- EAST	23047	BC	HURUIEȘTI	Type 3	Commune	2+ types of specialists
355	NORTH- EAST	23494	BC	MOTOȘENI	Type 3	Commune	2+ types of specialists
356	NORTH- EAST	24034	BC	PARAVA	Type 3	Commune	2+ types of specialists
357	NORTH- EAST	24089	BC	PARINCEA	Type 3	Commune	2+ types of specialists
358	NORTH- EAST	24187	BC	PÂNCEȘTI	Type 3	Commune	2+ types of specialists
359	NORTH- EAST	24427	BC	PLOPANA	Type 3	Commune	2+ types of specialists
360	NORTH- EAST	24631	BC	PODURI	Type 3	Commune	2+ types of specialists
361	NORTH- EAST	24766	BC	RĂCĂCIUNI	Type 3	Commune	2+ types of specialists
362	NORTH- EAST	25148	BC	SÂNDULENI	Type 3	Commune	2+ types of specialists
363	NORTH- EAST	25291	BC	SCORȚENI	Type 3	Commune	2+ types of specialists
364	NORTH- EAST	25629	BC	STRUGARI	Type 3	Commune	2+ types of specialists
365	NORTH- EAST	25932	BC	UNGURENI	Type 3	Commune	2+ types of specialists
366	NORTH- EAST	26083	BC	VALEA SEACĂ	Type 3	Commune	2+ types of specialists
367	NORTH- EAST	26320	BC	SĂRATA	Type 3	Commune	2+ types of specialists
368	NORTH- EAST	26346	BC	GIOSENI	Type 3	Commune	2+ types of specialists
369	NORTH- EAST	36952	BT	CRISTINEȘTI	Type 3	Commune	2+ types of specialists
370	CENTER	40526	BV	APAȚA	Type 3	Commune	2+ types of specialists
371	CENTER	40820	BV	CINCU	Type 3	Commune	2+ types of specialists
372	CENTER	40857	BV	COMANA	Type 3	Commune	2+ types of specialists
373	CENTER	41177	BV	HOGHIZ	Type 3	Commune	2+ types of specialists
374	CENTER	41284	BV	JIBERT	Type 3	Commune	2+ types of specialists
375	CENTER	41854	BV	ȘINCA	Type 3	Commune	2+ types of specialists
376	CENTER	42156	BV	UNGRA	Type 3	Commune	2+ types of specialists
377	SOUTH- EAST	44505	BR	VIZIRU	Type 3	Commune	2+ types of specialists
378	SOUTH- EAST	45496	BZ	BRĂDEANU	Type 3	Commune	2+ types of specialists
379	SOUTH- EAST	45539	BZ	BRĂEȘTI	Type 3	Commune	2+ types of specialists
380	SOUTH- EAST	45673	BZ	BUDA	Type 3	Commune	2+ types of specialists
381	SOUTH- EAST	45753	BZ	CALVINI	Type 3	Commune	2+ types of specialists
382	SOUTH- EAST	46180	BZ	CHIOJDU	Type 3	Commune	2+ types of specialists
383	SOUTH- EAST	46251	BZ	CILIBIA	Type 3	Commune	2+ types of specialists
384	SOUTH- EAST	47337	BZ	MĂGURA	Type 3	Commune	2+ types of specialists
385	SOUTH- EAST	48922	BZ	RACOVÎTENI	Type 3	Commune	2+ types of specialists
386	SOUTH- EAST	48968	BZ	RÂMNICELU	Type 3	Commune	2+ types of specialists
387	SOUTH- EAST	49233	BZ	SĂRULEȘTI	Type 3	Commune	2+ types of specialists

No.	REGION	SIRUTA	COUNTY	LOCALITY	RURAL The type of commune	URBAN The type of locality	Map of available services and infrastructure
388	SOUTH-EAST	49313	BZ	SCORȚOASA	Type 3	Commune	2+ types of specialists
389	SOUTH-EAST	49545	BZ	SMEENI	Type 3	Commune	2+ types of specialists
390	SOUTH-EAST	49769	BZ	TOPLICENI	Type 3	Commune	2+ types of specialists
391	SOUTH-EAST	50102	BZ	VERNEȘTI	Type 3	Commune	2+ types of specialists
392	SOUTH-EAST	50326	BZ	VIPEREȘTI	Type 3	Commune	2+ types of specialists
393	SOUTH-EAST	50415	BZ	ZĂRNEȘTI	Type 3	Commune	2+ types of specialists
394	SOUTH-EAST	61121	CT	CASTELU	Type 3	Commune	2+ types of specialists
395	CENTER	64041	CV	BRĂDUȚ	Type 3	Commune	2+ types of specialists
396	CENTER	64942	CV	VÂLCELE	Type 3	Commune	2+ types of specialists
397	SOUTH-WEST	70637	DJ	AMĂRĂȘTII DE JOS	Type 3	Commune	2+ types of specialists
398	SOUTH-WEST	70897	DJ	BISTREȚ	Type 3	Commune	2+ types of specialists
399	SOUTH-WEST	70940	DJ	BÂRCA	Type 3	Commune	2+ types of specialists
400	SOUTH-WEST	71055	DJ	BRĂDEȘTI	Type 3	Commune	2+ types of specialists
401	SOUTH-WEST	71260	DJ	BREASTA	Type 3	Commune	2+ types of specialists
402	SOUTH-WEST	71457	DJ	CALOPĂR	Type 3	Commune	2+ types of specialists
403	SOUTH-WEST	71518	DJ	CARAULA	Type 3	Commune	2+ types of specialists
404	SOUTH-WEST	71723	DJ	CERNĂTEȘTI	Type 3	Commune	2+ types of specialists
405	SOUTH-WEST	71885	DJ	COȘOVENI	Type 3	Commune	2+ types of specialists
406	SOUTH-WEST	72034	DJ	DESA	Type 3	Commune	2+ types of specialists
407	SOUTH-WEST	72098	DJ	DOBREȘTI	Type 3	Commune	2+ types of specialists
408	SOUTH-WEST	72579	DJ	GÂNGIOVA	Type 3	Commune	2+ types of specialists
409	SOUTH-WEST	72819	DJ	GRECEȘTI	Type 3	Commune	2+ types of specialists
410	SOUTH-WEST	72953	DJ	LIPOVU	Type 3	Commune	2+ types of specialists
411	SOUTH-WEST	73567	DJ	OSTROVENI	Type 3	Commune	2+ types of specialists
412	SOUTH-WEST	73709	DJ	PLENIȚA	Type 3	Commune	2+ types of specialists
413	SOUTH-WEST	73905	DJ	RAST	Type 3	Commune	2+ types of specialists
414	SOUTH-WEST	73996	DJ	SADOVA	Type 3	Commune	2+ types of specialists
415	SOUTH-WEST	74028	DJ	SĂLCUȚA	Type 3	Commune	2+ types of specialists
416	SOUTH-WEST	74073	DJ	SCĂEȘTI	Type 3	Commune	2+ types of specialists
417	SOUTH-WEST	74135	DJ	SEACA DE PĂDURE	Type 3	Commune	2+ types of specialists
418	SOUTH-WEST	74842	DJ	CATANE	Type 3	Commune	2+ types of specialists
419	SOUTH-WEST	74875	DJ	COTOFENII DIN FAȚĂ	Type 3	Commune	2+ types of specialists
420	SOUTH-WEST	74949	DJ	ROIȘTE	Type 3	Commune	2+ types of specialists

No.	REGION	SIRUTA	COUNTY	LOCALITY	RURAL The type of commune	URBAN The type of locality	Map of available services and infrastructure
421	SOUTH- EAST	75221	GL	DRĂGĂNEȘTI	Type 3	Commune	2+ types of specialists
422	SOUTH- EAST	75356	GL	BEREȘTI-MERIA	Type 3	Commune	2+ types of specialists
423	SOUTH- EAST	75515	GL	BARCEA	Type 3	Commune	2+ types of specialists
424	SOUTH- EAST	75613	GL	BĂLĂȘEȘTI	Type 3	Commune	2+ types of specialists
425	SOUTH- EAST	75917	GL	CERȚEȘTI	Type 3	Commune	2+ types of specialists
426	SOUTH- EAST	75953	GL	COROD	Type 3	Commune	2+ types of specialists
427	SOUTH- EAST	76004	GL	CORNI	Type 3	Commune	2+ types of specialists
428	SOUTH- EAST	76175	GL	DRĂGUȘENI	Type 3	Commune	2+ types of specialists
429	SOUTH- EAST	76317	GL	FRUMUȘIȚA	Type 3	Commune	2+ types of specialists
430	SOUTH- EAST	76406	GL	GHIDIGENI	Type 3	Commune	2+ types of specialists
431	SOUTH- EAST	76497	GL	GOHOR	Type 3	Commune	2+ types of specialists
432	SOUTH- EAST	76558	GL	GRIVIȚA	Type 3	Commune	2+ types of specialists
433	SOUTH- EAST	76601	GL	IVEȘTI	Type 3	Commune	2+ types of specialists
434	SOUTH- EAST	76745	GL	MOVILENI	Type 3	Commune	2+ types of specialists
435	SOUTH- EAST	76807	GL	NICOREȘTI	Type 3	Commune	2+ types of specialists
436	SOUTH- EAST	77536	GL	VLĂDEȘTI	Type 3	Commune	2+ types of specialists
437	NORTH- EAST	96058	IS	BRĂEȘTI	Type 3	Commune	2+ types of specialists
438	NORTH- EAST	96334	IS	COARNELE CAPREI	Type 3	Commune	2+ types of specialists
439	NORTH- EAST	96904	IS	DOLHEȘTI	Type 3	Commune	2+ types of specialists
440	NORTH- EAST	96940	IS	DUMEȘTI	Type 3	Commune	2+ types of specialists
441	NORTH- EAST	97063	IS	FOCURI	Type 3	Commune	2+ types of specialists
442	NORTH- EAST	97875	IS	MIRONEASA	Type 3	Commune	2+ types of specialists
443	NORTH- EAST	99165	IS	STOLNICENI-PRĂJESCU	Type 3	Commune	2+ types of specialists
444	SOUTH	102419	CL	CURCANI	Type 3	Commune	2+ types of specialists
445	SOUTH	105259	CL	SPANȚOV	Type 3	Commune	2+ types of specialists
446	SOUTH- WEST	111783	MH	GÂRLA MARE	Type 3	Commune	2+ types of specialists
447	SOUTH- WEST	111989	MH	GROZEȘTI	Type 3	Commune	2+ types of specialists
448	SOUTH- WEST	112030	MH	GRUIA	Type 3	Commune	2+ types of specialists
449	SOUTH- WEST	112548	MH	JIANA	Type 3	Commune	2+ types of specialists
450	SOUTH- WEST	113395	MH	PUNGHINA	Type 3	Commune	2+ types of specialists
451	SOUTH- WEST	113732	MH	TÂMNA	Type 3	Commune	2+ types of specialists
452	SOUTH- WEST	114079	MH	VRATA	Type 3	Commune	2+ types of specialists
453	CENTER	115389	MS	BAND	Type 3	Commune	2+ types of specialists
454	CENTER	115575	MS	BĂGACIU	Type 3	Commune	2+ types of specialists

No.	REGION	SIRUTA	COUNTY	LOCALITY	RURAL The type of commune	URBAN The type of locality	Map of available services and infrastructure
455	CENTER	116723	MS	FĂRĂGĂU	Type 3	Commune	2+ types of specialists
456	CENTER	118469	MS	NADEȘ	Type 3	Commune	2+ types of specialists
457	CENTER	118575	MS	OGRA	Type 3	Commune	2+ types of specialists
458	CENTER	118824	MS	POGĂCEAUA	Type 3	Commune	2+ types of specialists
459	CENTER	119206	MS	SASCHIZ	Type 3	Commune	2+ types of specialists
460	CENTER	119858	MS	TĂURENI	Type 3	Commune	2+ types of specialists
461	CENTER	120343	MS	ZAGĂR	Type 3	Commune	2+ types of specialists
462	NORTH- EAST	121153	NT	BAHNA	Type 3	Commune	2+ types of specialists
463	NORTH- EAST	121876	NT	BOZIENI	Type 3	Commune	2+ types of specialists
464	NORTH- EAST	123013	NT	ICUȘEȘTI	Type 3	Commune	2+ types of specialists
465	NORTH- EAST	123255	NT	ONICENI	Type 3	Commune	2+ types of specialists
466	NORTH- EAST	123371	NT	PĂSTRĂVENI	Type 3	Commune	2+ types of specialists
467	NORTH- EAST	123424	NT	PETRICANI	Type 3	Commune	2+ types of specialists
468	NORTH- EAST	124885	NT	VALEA URSULUI	Type 3	Commune	2+ types of specialists
469	NORTH- EAST	125123	NT	VĂLENI	Type 3	Commune	2+ types of specialists
470	NORTH- EAST	125141	NT	PÂNCEȘTI	Type 3	Commune	2+ types of specialists
471	NORTH- EAST	125178	NT	BOGHICEA	Type 3	Commune	2+ types of specialists
472	SOUTH- WEST	126326	OT	CORBU	Type 3	Commune	2+ types of specialists
473	SOUTH- WEST	127171	OT	GRĂDINARI	Type 3	Commune	2+ types of specialists
474	SOUTH- WEST	127386	OT	IZVOARELE	Type 3	Commune	2+ types of specialists
475	NORTH- WEST	136713	SM	ACĂȘ	Type 3	Commune	2+ types of specialists
476	NORTH- WEST	136768	SM	ANDRID	Type 3	Commune	2+ types of specialists
477	NORTH- WEST	138869	SM	SOCOND	Type 3	Commune	2+ types of specialists
478	CENTER	143646	SB	TÂRNAVA	Type 3	Commune	2+ types of specialists
479	CENTER	143888	SB	ALȚINA	Type 3	Commune	2+ types of specialists
480	CENTER	144376	SB	BRĂDENI	Type 3	Commune	2+ types of specialists
481	CENTER	144615	SB	HOGHILAG	Type 3	Commune	2+ types of specialists
482	CENTER	144713	SB	JINA	Type 3	Commune	2+ types of specialists
483	CENTER	144731	SB	LASLEA	Type 3	Commune	2+ types of specialists
484	NORTH- EAST	147036	SV	BILCA	Type 3	Commune	2+ types of specialists
485	NORTH- EAST	147660	SV	ILIȘEȘTI	Type 3	Commune	2+ types of specialists
486	NORTH- EAST	149833	SV	PĂTRĂUȚI	Type 3	Commune	2+ types of specialists
487	NORTH- EAST	150258	SV	SLATINA	Type 3	Commune	2+ types of specialists
488	NORTH- EAST	150891	SV	VALEA MOLDOVEI	Type 3	Commune	2+ types of specialists
489	NORTH- EAST	151503	SV	CAPU CÂMPULUI	Type 3	Commune	2+ types of specialists
490	NORTH- EAST	151558	SV	VOITINEL	Type 3	Commune	2+ types of specialists

No.	REGION	SIRUTA	COUNTY	LOCALITY	RURAL The type of commune	URBAN The type of locality	Map of available services and infrastructure
491	NORTH-EAST	151567	SV	CIPRIAN PORUMBESCU	Type 3	Commune	2+ types of specialists
492	SOUTH	152332	TR	BUZESCU	Type 3	Commune	2+ types of specialists
493	SOUTH	152564	TR	CONȚEȘTI	Type 3	Commune	2+ types of specialists
494	SOUTH	153151	TR	LUNCA	Type 3	Commune	2+ types of specialists
495	SOUTH	153589	TR	PIETROȘANI	Type 3	Commune	2+ types of specialists
496	SOUTH	153829	TR	PUTINEIU	Type 3	Commune	2+ types of specialists
497	SOUTH	153972	TR	SĂCENI	Type 3	Commune	2+ types of specialists
498	SOUTH-EAST	160528	TL	HORIA	Type 3	Commune	2+ types of specialists
499	NORTH-EAST	162194	VS	BANCA	Type 3	Commune	2+ types of specialists
500	NORTH-EAST	162327	VS	BĂCANI	Type 3	Commune	2+ types of specialists
501	NORTH-EAST	162381	VS	BĂCEȘTI	Type 3	Commune	2+ types of specialists
502	NORTH-EAST	162452	VS	BĂLTENI	Type 3	Commune	2+ types of specialists
503	NORTH-EAST	162595	VS	BOGDANA	Type 3	Commune	2+ types of specialists
504	NORTH-EAST	162693	VS	BOGDĂNEȘTI	Type 3	Commune	2+ types of specialists
505	NORTH-EAST	163057	VS	COROIEȘTI	Type 3	Commune	2+ types of specialists
506	NORTH-EAST	163324	VS	DELENI	Type 3	Commune	2+ types of specialists
507	NORTH-EAST	163486	VS	DRAGOMIREȘTI	Type 3	Commune	2+ types of specialists
508	NORTH-EAST	163618	VS	DRÂNCENI	Type 3	Commune	2+ types of specialists
509	NORTH-EAST	163734	VS	DUMEȘTI	Type 3	Commune	2+ types of specialists
510	NORTH-EAST	163789	VS	EPURENI	Type 3	Commune	2+ types of specialists
511	NORTH-EAST	163832	VS	FĂLCIU	Type 3	Commune	2+ types of specialists
512	NORTH-EAST	164197	VS	HOCENI	Type 3	Commune	2+ types of specialists
513	NORTH-EAST	164277	VS	DIMITRIE CANTEMIR	Type 3	Commune	2+ types of specialists
514	NORTH-EAST	164393	VS	IVĂNEȘTI	Type 3	Commune	2+ types of specialists
515	NORTH-EAST	164687	VS	LIPOVĂȚ	Type 3	Commune	2+ types of specialists
516	NORTH-EAST	165130	VS	OȘEȘTI	Type 3	Commune	2+ types of specialists
517	NORTH-EAST	165185	VS	PĂDURENI	Type 3	Commune	2+ types of specialists
518	NORTH-EAST	165274	VS	PERIENI	Type 3	Commune	2+ types of specialists
519	NORTH-EAST	165336	VS	POIENEȘTI	Type 3	Commune	2+ types of specialists
520	NORTH-EAST	165470	VS	PUIEȘTI	Type 3	Commune	2+ types of specialists
521	NORTH-EAST	165611	VS	PUNGEȘTI	Type 3	Commune	2+ types of specialists
522	NORTH-EAST	165817	VS	ROȘIEȘTI	Type 3	Commune	2+ types of specialists
523	NORTH-EAST	165979	VS	STĂNILEȘTI	Type 3	Commune	2+ types of specialists
524	NORTH-EAST	166529	VS	TUTOVA	Type 3	Commune	2+ types of specialists

No.	REGION	SIRUTA	COUNTY	LOCALITY	RURAL The type of commune	URBAN The type of locality	Map of available services and infrastructure
525	NORTH-EAST	166869	VS	VOINEȘTI	Type 3	Commune	2+ types of specialists
526	NORTH-EAST	167240	VS	RAFAILA	Type 3	Commune	2+ types of specialists
527	NORTH-EAST	167268	VS	CIOCANI	Type 3	Commune	2+ types of specialists
528	NORTH-EAST	167277	VS	COZMEȘTI	Type 3	Commune	2+ types of specialists
529	NORTH-EAST	167320	VS	PUȘCAȘI	Type 3	Commune	2+ types of specialists
530	SOUTH-EAST	175509	VN	CHIOJDENI	Type 3	Commune	2+ types of specialists
531	SOUTH-EAST	175787	VN	CORBIȚA	Type 3	Commune	2+ types of specialists
532	SOUTH-EAST	175983	VN	DUMITREȘTI	Type 3	Commune	2+ types of specialists
533	SOUTH-EAST	176445	VN	HOMOCEA	Type 3	Commune	2+ types of specialists
534	SOUTH-EAST	176891	VN	NĂRUJA	Type 3	Commune	2+ types of specialists
535	SOUTH-EAST	176944	VN	NEREJU	Type 3	Commune	2+ types of specialists
536	SOUTH-EAST	177469	VN	REGHIU	Type 3	Commune	2+ types of specialists
537	SOUTH-EAST	177600	VN	SIHLEA	Type 3	Commune	2+ types of specialists
538	SOUTH-EAST	177655	VN	SLOBOZIA BRADULUI	Type 3	Commune	2+ types of specialists
539	SOUTH-EAST	177879	VN	TĂNĂSOAIA	Type 3	Commune	2+ types of specialists
540	SOUTH-EAST	178377	VN	VIDRA	Type 3	Commune	2+ types of specialists
541	SOUTH-EAST	178965	VN	SPULBER	Type 3	Commune	2+ types of specialists
542	SOUTH	179784	IL	BORĂNEȘTI	Type 3	Commune	2+ types of specialists
543	NORTH-WEST	26804	BH	BEIUȘ		Municipality	2+ types of specialists
544	NORTH-WEST	26975	BH	SALONTA		Municipality	2+ types of specialists
545	SOUTH-EAST	60482	CT	MANGALIA		Municipality	2+ types of specialists
546	SOUTH	65841	DB	MORENI		Municipality	2+ types of specialists
547	SOUTH-WEST	69900	DJ	CRAIOVA		Municipality	2+ types of specialists
548	SOUTH-WEST	70352	DJ	CALAFAT		Municipality	2+ types of specialists
549	SOUTH-EAST	75203	GL	TECUCI		Municipality	2+ types of specialists
550	SOUTH-WEST	78141	GJ	MOTRU		Municipality	2+ types of specialists
551	CENTER	83632	HR	TOPLIȚA		Municipality	2+ types of specialists
552	WEST	87291	HD	BRAD		Municipality	2+ types of specialists
553	SOUTH	92701	IL	FETEȘTI		Municipality	2+ types of specialists
554	SOUTH	100610	CL	OLTENIȚA		Municipality	2+ types of specialists
555	SOUTH-WEST	109773	MH	DROBETA-TURNU SEVERIN		Municipality	2+ types of specialists
556	CENTER	114809	MS	REGHIN		Municipality	2+ types of specialists
557	SOUTH-WEST	125347	OT	SLATINA		Municipality	2+ types of specialists
558	SOUTH	151683	TR	TURNU MĂGURELE		Municipality	2+ types of specialists
559	NORTH-EAST	161794	VS	BÂRLAD		Municipality	2+ types of specialists



No.	REGION	SIRUTA	COUNTY	LOCALITY	RURAL The type of commune	URBAN The type of locality	Map of available services and infrastructure
560	NORTH-EAST	161829	VS	HUȘI		Municipality	2+ types of specialists
561	SOUTH-WEST	167981	VL	DRĂGĂȘANI		Municipality	2+ types of specialists
562	CENTER	1151	AB	ABRUD		City	2+ types of specialists
563	CENTER	1455	AB	CÂMPENI		City	2+ types of specialists
564	CENTER	1936	AB	ZLATNA		City	2+ types of specialists
565	WEST	9459	AR	CHIȘINEU-CRIȘ		City	2+ types of specialists
566	WEST	9690	AR	SEBIȘ		City	2+ types of specialists
567	WEST	12091	AR	SÂNTANA		City	2+ types of specialists
568	SOUTH	13301	AG	MIOVENI		City	2+ types of specialists
569	SOUTH	13392	AG	ȘTEFĂNEȘTI		City	2+ types of specialists
570	NORTH-EAST	20821	BC	COMĂNEȘTI		City	2+ types of specialists
571	NORTH-EAST	20910	BC	SLĂNIC-MOLDOVA		City	2+ types of specialists
572	NORTH-EAST	20965	BC	TÂRGU OCNA		City	2+ types of specialists
573	NORTH-WEST	26840	BH	ȘTEI		City	2+ types of specialists
574	NORTH-WEST	30915	BH	SĂCUENI		City	2+ types of specialists
575	NORTH-WEST	32483	BN	BECLEAN		City	2+ types of specialists
576	NORTH-EAST	35946	BT	DARABANI		City	2+ types of specialists
577	NORTH-EAST	36060	BT	SĂVENI		City	2+ types of specialists
578	NORTH-EAST	39168	BT	ȘTEFĂNEȘTI		City	2+ types of specialists
579	CENTER	40394	BV	RUPEA		City	2+ types of specialists
580	CENTER	40465	BV	VICTORIA		City	2+ types of specialists
581	SOUTH-EAST	47916	BZ	NEHOIU		City	2+ types of specialists
582	WEST	50889	CS	ANINA		City	2+ types of specialists
583	WEST	50969	CS	BOCȘA		City	2+ types of specialists
584	WEST	51056	CS	MOLDOVA NOUĂ		City	2+ types of specialists
585	WEST	51207	CS	OȚELU ROȘU		City	2+ types of specialists
586	NORTH-WEST	55446	CJ	HUEDIN		City	2+ types of specialists
587	SOUTH-EAST	60687	CT	OVIDIU		City	2+ types of specialists
588	SOUTH-EAST	61069	CT	BĂNEASA		City	2+ types of specialists
589	SOUTH-EAST	62360	CT	MURFATLAR		City	2+ types of specialists
590	SOUTH-EAST	62397	CT	NEGRU VODĂ		City	2+ types of specialists
591	SOUTH	65609	DB	FIENI		City	2+ types of specialists
592	SOUTH	65921	DB	PUCIOASA		City	2+ types of specialists
593	SOUTH-WEST	70414	DJ	FILIAȘI		City	2+ types of specialists
594	SOUTH-WEST	72007	DJ	DĂBULENI		City	2+ types of specialists
595	SOUTH-EAST	75472	GL	TÂRGU BUJOR		City	2+ types of specialists

No.	REGION	SIRUTA	COUNTY	LOCALITY	RURAL The type of commune	URBAN The type of locality	Map of available services and infrastructure
596	SOUTH- WEST	78454	GJ	ȚICLENI		City	2+ types of specialists
597	SOUTH- WEST	82430	GJ	TISMANA		City	2+ types of specialists
598	SOUTH- WEST	82895	GJ	ROVINARI		City	2+ types of specialists
599	CENTER	83491	HR	BORSEC		City	2+ types of specialists
600	CENTER	83525	HR	CRISTURU SECUIESC		City	2+ types of specialists
601	WEST	87219	HD	ANINOASA		City	2+ types of specialists
602	WEST	87424	HD	CĂLAN		City	2+ types of specialists
603	WEST	87576	HD	HATEG		City	2+ types of specialists
604	WEST	89561	HD	GEOAGIU		City	2+ types of specialists
605	SOUTH	92765	IL	ȚĂNDĂREI		City	2+ types of specialists
606	SOUTH	93067	IL	CĂZĂNEȘTI		City	2+ types of specialists
607	SOUTH	93888	CL	LEHLIU-GARĂ		City	2+ types of specialists
608	NORTH- EAST	95355	IS	HÂRLĂU		City	2+ types of specialists
609	NORTH- EAST	95471	IS	TÂRGU FRUMOS		City	2+ types of specialists
610	NORTH- EAST	98373	IS	PODU ILOAIEI		City	2+ types of specialists
611	SOUTH	102749	IL	FIERBINȚI-TÂRG		City	2+ types of specialists
612	SOUTH	103032	CL	FUNDULEA		City	2+ types of specialists
613	NORTH- WEST	106684	MM	BAIA SPRIE		City	2+ types of specialists
614	NORTH- WEST	106746	MM	BORȘA		City	2+ types of specialists
615	NORTH- WEST	106782	MM	CAVNIC		City	2+ types of specialists
616	NORTH- WEST	108017	MM	DRAGOMIREȘTI		City	2+ types of specialists
617	NORTH- WEST	108892	MM	SĂLIȘTEA DE SUS		City	2+ types of specialists
618	NORTH- WEST	109176	MM	ȘOMCUTA MARE		City	2+ types of specialists
619	NORTH- WEST	109265	MM	ULMENI		City	2+ types of specialists
620	SOUTH- WEST	109924	MH	BAIA DE ARAMĂ		City	2+ types of specialists
621	SOUTH- WEST	110116	MH	STREHAIA		City	2+ types of specialists
622	SOUTH- WEST	110232	MH	VÂNJU MARE		City	2+ types of specialists
623	CENTER	114854	MS	SOVATA		City	2+ types of specialists
624	CENTER	117827	MS	IERNUT		City	2+ types of specialists
625	CENTER	119242	MS	SARMAȘU SÂNGEORGHIU DE PĂDURE		City	2+ types of specialists
626	CENTER	119331	MS	SARMAȘU SÂNGEORGHIU DE PĂDURE		City	2+ types of specialists
627	NORTH- EAST	120968	NT	BICAZ		City	2+ types of specialists
628	NORTH- EAST	124117	NT	ROZNOV		City	2+ types of specialists
629	SOUTH- WEST	125622	OT	DRĂGĂNEȘTI-OLT		City	2+ types of specialists
630	SOUTH- WEST	128105	OT	PIATRA-OLT		City	2+ types of specialists
631	SOUTH- WEST	128711	OT	SCORNICEȘTI		City	2+ types of specialists

No.	REGION	SIRUTA	COUNTY	LOCALITY	RURAL The type of commune	URBAN The type of locality	Map of available services and infrastructure
632	SOUTH	131069	PH	BOLDEȘTI-SCĂENI		City	2+ types of specialists
633	SOUTH	131407	PH	MIZIL		City	2+ types of specialists
634	SOUTH	131443	PH	PLOPENI		City	2+ types of specialists
635	SOUTH	131540	PH	SINAIA		City	2+ types of specialists
636	SOUTH	131577	PH	SLĂNIC		City	2+ types of specialists
637	NORTH- WEST	136599	SM	NEGREȘTI-OAȘ		City	2+ types of specialists
638	NORTH- WEST	136642	SM	TĂȘNAD		City	2+ types of specialists
639	NORTH- WEST	136848	SM	ARDUD		City	2+ types of specialists
640	NORTH- WEST	138039	SM	LIVADA		City	2+ types of specialists
641	CENTER	143682	SB	AGNITA		City	2+ types of specialists
642	CENTER	143806	SB	DUMBRĂVENI		City	2+ types of specialists
643	CENTER	144054	SB	AVRIG		City	2+ types of specialists
644	CENTER	144928	SB	MIERCUREA SIBIULUI		City	2+ types of specialists
645	CENTER	145499	SB	SĂLIȘTE		City	2+ types of specialists
646	CENTER	145827	SB	TĂLMACIU		City	2+ types of specialists
647	NORTH- EAST	146655	SV	SIRET		City	2+ types of specialists
648	NORTH- EAST	148612	SV	FRASIN		City	2+ types of specialists
649	NORTH- EAST	151095	SV	VICOVU DE SUS		City	2+ types of specialists
650	WEST	156357	TM	CIACOVA		City	2+ types of specialists
651	SOUTH- EAST	159650	TL	BABADAG		City	2+ types of specialists
652	SOUTH- EAST	159767	TL	SULINA		City	2+ types of specialists
653	SOUTH- WEST	167794	VL	BREZOI		City	2+ types of specialists
654	SOUTH- WEST	167909	VL	CĂLIMĂNEȘTI		City	2+ types of specialists
655	SOUTH- WEST	168372	VL	BĂBENI		City	2+ types of specialists
656	SOUTH- WEST	168602	VL	BERBEȘTI		City	2+ types of specialists
657	IF	179221	IF	BRAGADIRU		City	2+ types of specialists
658	IF	179285	IF	CHITILA		City	2+ types of specialists
659	IF	179409	IF	MĂGURELE		City	2+ types of specialists
660	IF	179515	IF	PANTELIMON		City	2+ types of specialists
661	SOUTH- EAST	48744	BZ	POGOANELE		City	2+ types of specialists
662	SOUTH- WEST	70502	DJ	SEGARCEA		City	2+ types of specialists
663	SOUTH- WEST	70879	DJ	BECHET		City	2+ types of specialists
664	NORTH- EAST	148006	SV	DOLHASCA		City	2+ types of specialists
665	NORTH- EAST	161856	VS	NEGREȘTI		City	2+ types of specialists
666	NORTH- EAST	164981	VS	MURGENI		City	2+ types of specialists

Source: I-Progres, SPREV Register (N=3.186 ATUs, as of January 1, 2022).

Notes: Communes of Type 1 - no community risk & no ZRM (they are not vulnerable); Communes of Type 2 - no community risk, but with ZRM; Communes of Type 3 - no ZRM, but with community risk; Communes of Type 4 - with community risk & with ZRM. ZRM = Marginalized Rural Area. LOW PRIORITY for investments in day care centers have MUNICIPALITIES, cities and vulnerable communes (of types 2, 3 or 4), which are part of the localities that have two or more types of specialists.

Project co-funded from the European Social Fund through the  
Administrative Capacity Operational Program 2014-2020!

---

**Project title:** "PROGRESS in ensuring the transition from institutional to community-based care"

**Project code:** SIPOCA 577/MySMIS 127380

**Name of beneficiary:** National Authority for the Protection of Children's Rights and Adoption

**Date of publishing:** July 2022

The content of this material does not necessarily represent the official position  
of the European Union or of the Romanian Government.

---